

County

SSTS MAINTENANCE REPORT

System Location			
Address	13840 236th st n <u>236th St N</u>	Telephone Number	(651) 238-9074
City	Scandia	State	mn ZIP 55073
Property ID No./GEO Code	612 655 0788		
Owner	steven heutmaker		Pumping Date
		Aug 21, 2018	
Contractor			
Maintainer	row sewer	MPCA License No.	I3309
Telephone Number	(651) 465-5505		

What was done to the system?

Tank(s) Pumped

Sludge and scum measured.

Do tanks need to be pumped?

Yes No (If no provide measurements below)

Report Liquid Capacity in Gallons

Tank 1: 1,200 Pumped Tank 2: _____ Pumped

Tank 3: _____ Pumped Tank 4: _____ Pumped

Total Gallons Pumped: _____

Visual Inspection (note any problems with the system):

NOTE: This does not serve as a compliance inspection.

[Empty space for visual inspection notes]

***Tank Measurements - Use Only If Tank(s) Were NOT Pumped**

Tank Length _____ in. Tank Width _____ in. Tank Depth _____ in. = Tank Volume (cubic inches) _____

Tank Radius _____ in. Tank Radius _____ in. 3.14 = Tank Volume (cubic inches) _____

Tank Volume (cu. in.) _____ / 231.01 = Liquid Capacity _____ Gallons / Tank Depth _____ in. = Gallons/Inch _____

Sludge Level _____ in. Gallons Per Inch _____ = Sludge Volume _____ Gallons

Scum Level _____ in. Gallons Per Inch _____ = Scum Volume _____ Gallons

Sludge Volume _____ + Scum Volume _____ = Total Sludge and Scum Volume _____ Gallons

Total Sludge and Scum Volume _____ / Liquid Capacity _____ = Percent Sludge and Scum in Tank _____ %

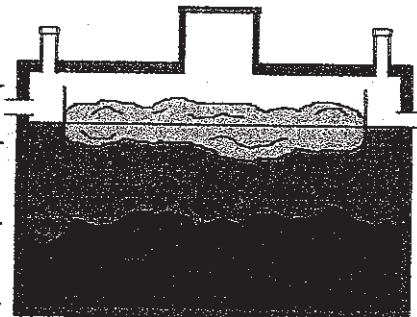

Tank Depth measured from invert of outlet pipe to bottom of tank

*Tanks must be pumped if either of the following conditions exist:
 1. The top of the sludge layer is less than 12 inches from the bottom of the outlet baffle; or
 2. Total sludge and scum volume is greater than 25 percent of the tank's liquid capacity.

Signature

[Handwritten Signature]

Date

8/21/18

Reset Form