



Minnesota Pollution Control Agency

520 Lafayette Road North
St. Paul, MN 55155-4194

Compliance Inspection Form
Existing Subsurface Sewage Treatment Systems (SSTS)

Doc Type: Compliance and Enforcement

Inspection results based on Minnesota Pollution Control Agency (MPCA) requirements and attached forms - additional local requirements may also apply.

Submit completed form to Local Unit of Government (LUG) and system owner within 15 days

For local tracking purposes:

System Status

System status on date (mm/dd/yyyy): 9/26/2018

[ ] Compliant - Certificate of Compliance
(Valid for 3 years from report date, unless shorter time frame outlined in Local Ordinance.)

[X] Noncompliant - Notice of Noncompliance
(See Upgrade Requirements on page 3.)

Reason(s) for noncompliance (check all applicable)

- [ ] Impact on Public Health (Compliance Component #1) - Imminent threat to public health and safety
[ ] Other Compliance Conditions (Compliance Component #3) - Imminent threat to public health and safety
[X] Tank Integrity (Compliance Component #2) - Failing to protect groundwater
[ ] Other Compliance Conditions (Compliance Component #3) - Failing to protect groundwater
[ ] Soil Separation (Compliance Component #4) - Failing to protect groundwater
[ ] Operating permit/monitoring plan requirements (Compliance Component #5) - Noncompliant

Property Information

Parcel ID# or Sec/Twp/Range:

Property address: 12640 Mayberry Trail N Scandia, MN 55073 Reason for inspection: Sale

Property owner: Jason and Robin Hoechst Owner's phone: 612-669-5784

Owner's representative: Representative phone:

Local regulatory authority: Washington County Regulatory authority phone: 651-430-6655

Brief system description: 1500 gallon septic tank, 1000 gallon septic tank, 1000 gallon lift station, mound dispersal system

Comments or recommendations:

Septic tank number two (1000 gallon) has several cracks in the bottom that appear to spiderweb and have some separation. This tank will need to be abandoned and replaced. The cover on septic tank one is starting to deteriorate and has a large chip out of the side of it. It should also be replaced when possible. There is a concrete basketball court next to the tanks - it may be necessary to fill the cracked tank and add the new tank to the end of the series in an area of the yard farther away from the concrete slab.

Certification

I hereby certify that all the necessary information has been gathered to determine the compliance status of this system. No determination of future system performance has been nor can be made due to unknown conditions during system construction, possible abuse of the system, inadequate maintenance, or future water usage.

Inspector name: Benjamin Zierke Certification number: C9594

Business name: Zierke Soil Testing License number: L119

Inspector signature: Phone number: 651-249-1346

Necessary or Locally Required Attachments

- [X] Soil boring logs [X] System/As-built drawing [ ] Forms per local ordinance

[ ] Other information (list):

**1. Impact on Public Health – Compliance component #1 of 5**

**Compliance criteria:**

System discharges sewage to the ground surface.	<input type="checkbox"/> Yes <input checked="" type="checkbox"/> No
System discharges sewage to drain tile or surface waters.	<input type="checkbox"/> Yes <input checked="" type="checkbox"/> No
System causes sewage backup into dwelling or establishment.	<input type="checkbox"/> Yes <input checked="" type="checkbox"/> No

**Any "yes" answer above indicates the system is an imminent threat to public health and safety.**

**Comments/Explanation:**

Robin did not report any issues with the system. Would recommend removing the small trees that are sprouting up on the mound.

**Verification method(s):**

- Searched for surface outlet
- Searched for seeping in yard/backup in home
- Excessive ponding in soil system/D-boxes
- Homeowner testimony (See Comments/Explanation)
- "Black soil" above soil dispersal system
- System requires "emergency" pumping
- Performed dye test
- Unable to verify (See Comments/Explanation)
- Other methods not listed (See Comments/Explanation)

**2. Tank Integrity – Compliance component #2 of 5**

**Compliance criteria:**

System consists of a seepage pit, cesspool, drywell, or leaching pit. <i>Seepage pits meeting 7080.2550 may be compliant if allowed in local ordinance.</i>	<input type="checkbox"/> Yes <input checked="" type="checkbox"/> No
Sewage tank(s) leak below their designed operating depth. If yes, which sewage tank(s) leaks:	<input checked="" type="checkbox"/> Yes <input type="checkbox"/> No

**Any "yes" answer above indicates the system is failing to protect groundwater.**

**Comments/Explanation:**

Present for pumping by Olson's Sewer 9/26/2018. See notes on page one.

**Verification method(s):**

- Probed tank(s) bottom
- Examined construction records
- Examined Tank Integrity Form (Attach)
- Observed liquid level below operating depth
- Examined empty (pumped) tanks(s)
- Probed outside tank(s) for "black soil"
- Unable to verify (See Comments/Explanation)
- Other methods not listed (See Comments/Explanation)

**3. Other Compliance Conditions – Compliance component #3 of 5**

- a. Maintenance hole covers are damaged, cracked, unsecured, or appear to be structurally unsound.  Yes\*  No  Unknown
- b. Other issues (electrical hazards, etc.) to immediately and adversely impact public health or safety.  Yes\*  No  Unknown  
**\*System is an imminent threat to public health and safety.**

**Explain:**

See notes on page one.

- c. System is non-protective of ground water for other conditions as determined by inspector.  Yes\*  No  
**\*System is failing to protect groundwater.**

**Explain:**

**4. Soil Separation – Compliance component #4 of 5**

Date of installation: 5/12/1997  Unknown  
 (mm/dd/yyyy)

Shoreland/Wellhead protection/Food beverage lodging?  Yes  No

**Compliance criteria:**

For systems built prior to April 1, 1996, and not located in Shoreland or Wellhead Protection Area or not serving a food, beverage or lodging establishment:  Yes  No

Drainfield has at least a two-foot vertical separation distance from periodically saturated soil or bedrock.

Non-performance systems built April 1, 1996, or later or for non-performance systems located in Shoreland or Wellhead Protection Areas or serving a food, beverage, or lodging establishment:  Yes  No

Drainfield has a three-foot vertical separation distance from periodically saturated soil or bedrock.\*

“Experimental”, “Other”, or “Performance” systems built under pre-2008 Rules; Type IV or V systems built under 2008 Rules (7080.2350 or 7080.2400 (Advanced Inspector License required)  Yes  No

Drainfield meets the designed vertical separation distance from periodically saturated soil or bedrock.

**Verification method(s):**

Soil observation does not expire. Previous soil observations by two independent parties are sufficient, unless site conditions have been altered or local requirements differ.

- Conducted soil observation(s) (Attach boring logs)
- Two previous verifications (Attach boring logs)
- Not applicable (Holding tank(s), no drainfield)
- Unable to verify (See Comments/Explanation)
- Other (See Comments/Explanation)

**Comments/Explanation:**

**Indicate depths or elevations**

A. Bottom of distribution media	102.3'
B. Periodically saturated soil/bedrock	99.5'+
C. System separation	2.8'+
D. Required compliance separation*	3.0' (2.55' with allowance)

\*May be reduced up to 15 percent if allowed by Local Ordinance.

**Any “no” answer above indicates the system is failing to protect groundwater.**

**5. Operating Permit and Nitrogen BMP\* – Compliance component #5 of 5  Not applicable**

Is the system operated under an Operating Permit?  Yes  No **If “yes”, A below is required**

Is the system required to employ a Nitrogen BMP?  Yes  No **If “yes”, B below is required**

BMP = Best Management Practice(s) specified in the system design

**If the answer to both questions is “no”, this section does not need to be completed.**

**Compliance criteria**

- a. Operating Permit number: \_\_\_\_\_  Yes  No  
 Have the Operating Permit requirements been met?
- b. Is the required nitrogen BMP in place and properly functioning?  Yes  No

**Any “no” answer indicates Noncompliance.**

**Upgrade Requirements** (Minn. Stat. § 115.55) An imminent threat to public health and safety (ITPHS) must be upgraded, replaced, or its use discontinued within ten months of receipt of this notice or within a shorter period if required by local ordinance. If the system is failing to protect ground water, the system must be upgraded, replaced, or its use discontinued within the time required by local ordinance. If an existing system is not failing as defined in law, and has at least two feet of design soil separation, then the system need not be upgraded, repaired, replaced, or its use discontinued, notwithstanding any local ordinance that is more strict. This provision does not apply to systems in shoreland areas, Wellhead Protection Areas, or those used in connection with food, beverage, and lodging establishments as defined in law.

**Relative Elevations (in feet)**

B1: 100.0, redox 98.7

B2: 101.5, redox 99.5+

Bottom of rock: 102.3

B1 Separation: 3.6

B2 Separation: 2.8+

Benchmark: 97.8  
(bottom of siding on shed)

Height of instrument: 107.5

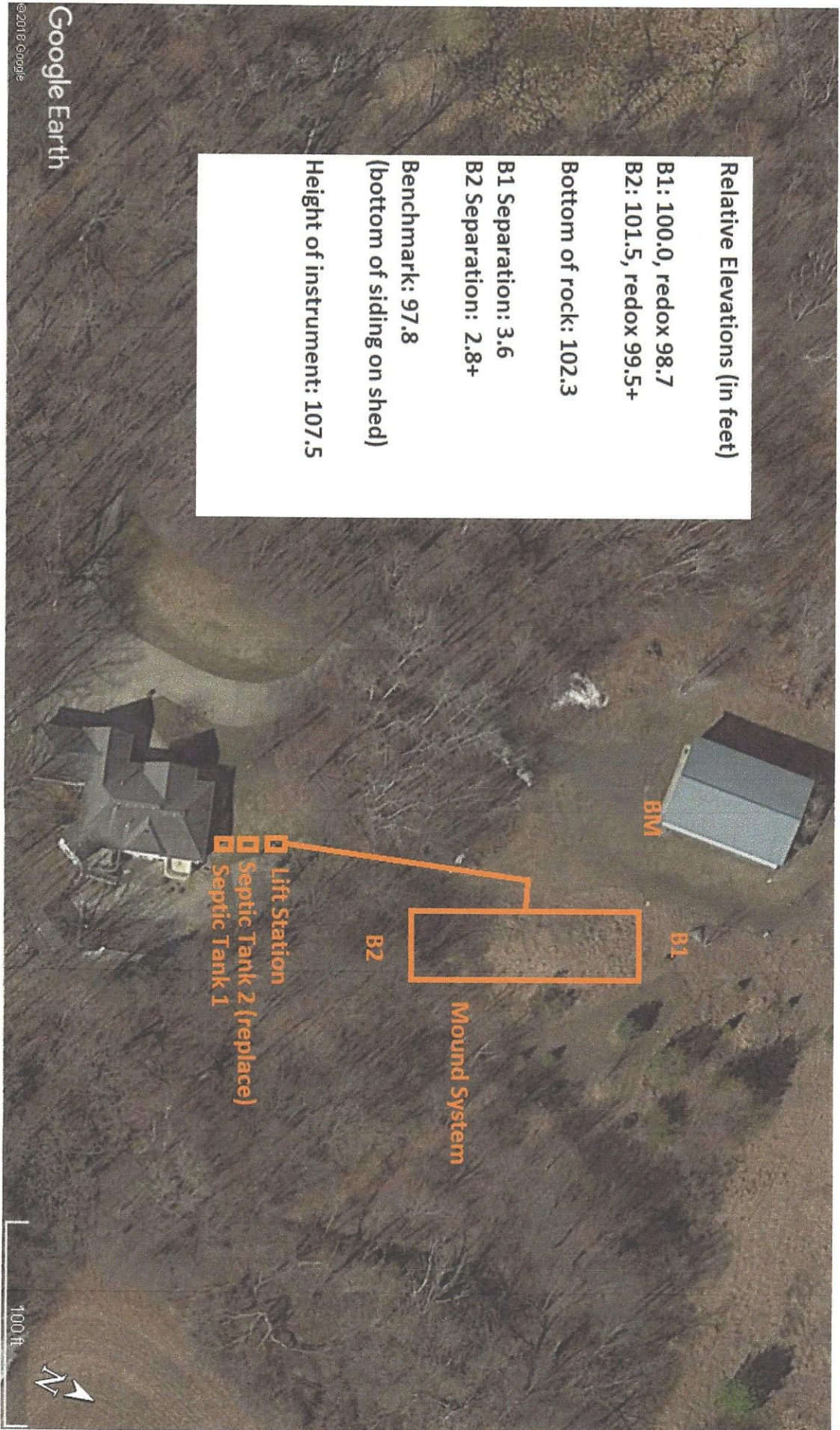

## Logs of Soil Borings

Location of Project: 12640 Mayberry Trail N Scandia, MN 55073

Borings Made by Ben Zierke

Date: 9/26/2018

Hand bucket auger used for borings; USDA - SCS Soil Classification used.

Depth, in Inches	Boring Number 1	Depth, in Inches	Boring Number 2
0-----	-----	0-----	-----
0-10"	7.5YR 4/3 sandy loam	0-8"	7.5YR 3/3 sandy loam
10-18"	7.5YR 4/4 sandy loam, redox present below 15"	8-12"	7.5YR 4/3 sandy loam
		12-24"	7.5YR 4/4 loam, obstruction at 24"

End of boring at 1.5 feet  
**Standing water table:**  
 Present at \_\_\_\_\_ feet of depth \_\_\_\_\_ Hours after boring  
 Standing water not present in hole   
**Mottled Soil:**  
 Observed at 1.3 feet of depth \_\_\_\_\_  
 Mottled soil not present in bore hole   
 Comments:

End of boring at 2 feet  
**Standing water table:**  
 Present at \_\_\_\_\_ feet of depth \_\_\_\_\_ Hours after boring  
 Standing water not present in hole   
**Mottled Soil:**  
 Observed at \_\_\_\_\_ feet of depth \_\_\_\_\_  
 Mottled soil not present in bore hole   
 Comments:

Depth, in Inches	Boring Number 3	Depth, in Inches	Boring Number 4
0-----	-----	0-----	-----

End of boring at \_\_\_\_\_ feet  
**Standing water table:**  
 Present at \_\_\_\_\_ feet of depth \_\_\_\_\_ Hours after boring  
 Standing water not present in hole   
**Mottled Soil:**  
 Observed at \_\_\_\_\_ feet of depth \_\_\_\_\_  
 Mottled soil not present in bore hole   
 Comments:

End of boring at \_\_\_\_\_ feet  
**Standing water table:**  
 Present at \_\_\_\_\_ feet of depth \_\_\_\_\_ Hours after boring  
 Standing water not present in hole   
**Mottled Soil:**  
 Observed at \_\_\_\_\_ feet of depth \_\_\_\_\_  
 Mottled soil not present in bore hole   
 Comments: