



Compliance Inspection Form

Existing Subsurface Sewage Treatment Systems (SSTs)

Doc Type: Compliance and Enforcement

Inspection results based on Minnesota Pollution Control Agency (MPCA) requirements and attached forms – additional local requirements may also apply.

Submit completed form to Local Unit of Government (LUG) and system owner within 15 days

For local tracking purposes:

System Status

System status on date (mm/dd/yyyy): 4/3/2020

Compliant – Certificate of Compliance
(Valid for 3 years from report date, unless shorter time frame outlined in Local Ordinance.)

Noncompliant – Notice of Noncompliance
(See Upgrade Requirements on page 3.)

Reason(s) for noncompliance (check all applicable)

- Impact on Public Health (Compliance Component #1) – Imminent threat to public health and safety
- Other Compliance Conditions (Compliance Component #3) – Imminent threat to public health and safety
- Tank Integrity (Compliance Component #2) – Failing to protect groundwater
- Other Compliance Conditions (Compliance Component #3) – Failing to protect groundwater
- Soil Separation (Compliance Component #4) – Failing to protect groundwater
- Operating permit/monitoring plan requirements (Compliance Component #5) – Noncompliant

Property Information

Parcel ID# or Sec/Twp/Range: 18-032-20-11-004

Property address: 11000 - 218th ST.CT.NO. Reason for inspection: PROPERTY TRANS

Property owner: DAVID STEIN Owner's phone: 651-248-5049

or
Owner's representative: _____ Representative phone: _____

Local regulatory authority: WASHINGTON CTY Regulatory authority phone: 651-430-6655

Brief system description: SEPTIC TANKS TO LIT TANK TO MOUND SYSTEM

Comments or recommendations:

Certification

I hereby certify that all the necessary information has been gathered to determine the compliance status of this system. No determination of future system performance has been nor can be made due to unknown conditions during system construction, possible abuse of the system, inadequate maintenance, or future water usage.

Inspector name: RICHARD WELLER Certification number: 1498

Business name: MAPLE RIDGE SEWER INC. License number: 1837

Inspector signature: *Richard Weller president M.R.S.I* Phone number: 763-689-6803

Necessary or Locally Required Attachments

- Soil boring logs
- System/As-built drawing
- Forms per local ordinance
- Other information (list): _____

1. Impact on Public Health – Compliance component #1 of 5

Compliance criteria:

| | |
|---|---|
| System discharges sewage to the ground surface. | <input type="checkbox"/> Yes <input checked="" type="checkbox"/> No |
| System discharges sewage to drain tile or surface waters. | <input type="checkbox"/> Yes <input checked="" type="checkbox"/> No |
| System causes sewage backup into dwelling or establishment. | <input type="checkbox"/> Yes <input checked="" type="checkbox"/> No |

Any "yes" answer above indicates the system is an imminent threat to public health and safety.

Comments/Explanation:

Verification method(s):

- Searched for surface outlet
- Searched for seeping in yard/backup in home
- Excessive ponding in soil system/D-boxes
- Homeowner testimony (See Comments/Explanation)
- "Black soil" above soil dispersal system
- System requires "emergency" pumping
- Performed dye test
- Unable to verify (See Comments/Explanation)
- Other methods not listed (See Comments/Explanation)

2. Tank Integrity – Compliance component #2 of 5

Compliance criteria:

| | |
|--|---|
| System consists of a seepage pit, cesspool, drywell, or leaching pit. <i>Seepage pits meeting 7080.2550 may be compliant if allowed in local ordinance.</i> | <input type="checkbox"/> Yes <input checked="" type="checkbox"/> No |
| Sewage tank(s) leak below their designed operating depth. If yes, which sewage tank(s) leaks: | <input type="checkbox"/> Yes <input checked="" type="checkbox"/> No |

Any "yes" answer above indicates the system is failing to protect groundwater.

Comments/Explanation:

OLSON SEWER PUMPED ON 4/3/2020 ALL GOOD

Verification method(s):

- Probed tank(s) bottom
- Examined construction records
- Examined Tank Integrity Form (Attach)
- Observed liquid level below operating depth
- Examined empty (pumped) tanks(s)
- Probed outside tank(s) for "black soil"
- Unable to verify (See Comments/Explanation)
- Other methods not listed (See Comments/Explanation)

3. Other Compliance Conditions – Compliance component #3 of 5

- a. Maintenance hole covers are damaged, cracked, unsecured, or appear to be structurally unsound. Yes* No Unknown
- b. Other issues (electrical hazards, etc.) to immediately and adversely impact public health or safety. Yes* No Unknown
***System is an imminent threat to public health and safety.**

Explain:

- c. System is non-protective of ground water for other conditions as determined by inspector. Yes* No
***System is failing to protect groundwater.**

Explain:

4. Soil Separation – Compliance component #4 of 5

Date of installation: 5/14/2012 Unknown
(mm/dd/yyyy)

Shoreland/Wellhead protection/Food beverage lodging? Yes No

Compliance criteria:

For systems built prior to April 1, 1996, and not located in Shoreland or Wellhead Protection Area or not serving a food, beverage or lodging establishment: Yes No

Drainfield has at least a two-foot vertical separation distance from periodically saturated soil or bedrock.

Non-performance systems built April 1, 1996, or later or for non-performance systems located in Shoreland or Wellhead Protection Areas or serving a food, beverage, or lodging establishment: Yes No

Drainfield has a three-foot vertical separation distance from periodically saturated soil or bedrock.*

"Experimental", "Other", or "Performance" systems built under pre-2008 Rules; Type IV or V systems built under 2008 Rules (7080.2350 or 7080.2400 (Advanced Inspector License required) Yes No

Drainfield meets the designed vertical separation distance from periodically saturated soil or bedrock.

Any "no" answer above indicates the system is failing to protect groundwater.

Verification method(s):

Soil observation does not expire. Previous soil observations by two independent parties are sufficient, unless site conditions have been altered or local requirements differ.

Conducted soil observation(s) (Attach boring logs)

Two previous verifications (Attach boring logs)

Not applicable (Holding tank(s), no drainfield)

Unable to verify (See Comments/Explanation)

Other (See Comments/Explanation)

Comments/Explanation:

Indicate depths or elevations

| | |
|--|-------|
| A. Bottom of distribution media | 99 |
| B. Periodically saturated soil/bedrock | 96 |
| C. System separation | 30.6" |
| D. Required compliance separation* | 30.6" |

*May be reduced up to 15 percent if allowed by Local Ordinance.

5. Operating Permit and Nitrogen BMP* – Compliance component #5 of 5 **Not applicable**

Is the system operated under an Operating Permit? Yes No **If "yes", A below is required**

Is the system required to employ a Nitrogen BMP? Yes No **If "yes", B below is required**

BMP = Best Management Practice(s) specified in the system design

If the answer to both questions is "no", this section does not need to be completed.

Compliance criteria

- a. Operating Permit number: _____ Yes No
Have the Operating Permit requirements been met?
- b. Is the required nitrogen BMP in place and properly functioning? Yes No

Any "no" answer indicates Noncompliance.

Upgrade Requirements (Minn. Stat. § 115.55) An imminent threat to public health and safety (ITPHS) must be upgraded, replaced, or its use discontinued within ten months of receipt of this notice or within a shorter period if required by local ordinance. If the system is failing to protect ground water, the system must be upgraded, replaced, or its use discontinued within the time required by local ordinance. If an existing system is not failing as defined in law, and has at least two feet of design soil separation, then the system need not be upgraded, repaired, replaced, or its use discontinued, notwithstanding any local ordinance that is more strict. This provision does not apply to systems in shoreland areas, Wellhead Protection Areas, or those used in connection with food, beverage, and lodging establishments as defined in law.

BR's Maple Ridge Sewer Line
 3/19/2020 9:30 AM

10" - 1'7" washed sand
 1'7" Redox

10PR

SB#2 0-12" cover

12" - 2' wash SAND

property set backs instruction

Inspection well Dry

Top Rock 100'
 Bottom Rock 99'

Boring for dikes 2' washed SAND
 dry

Neighbor's Deep Well

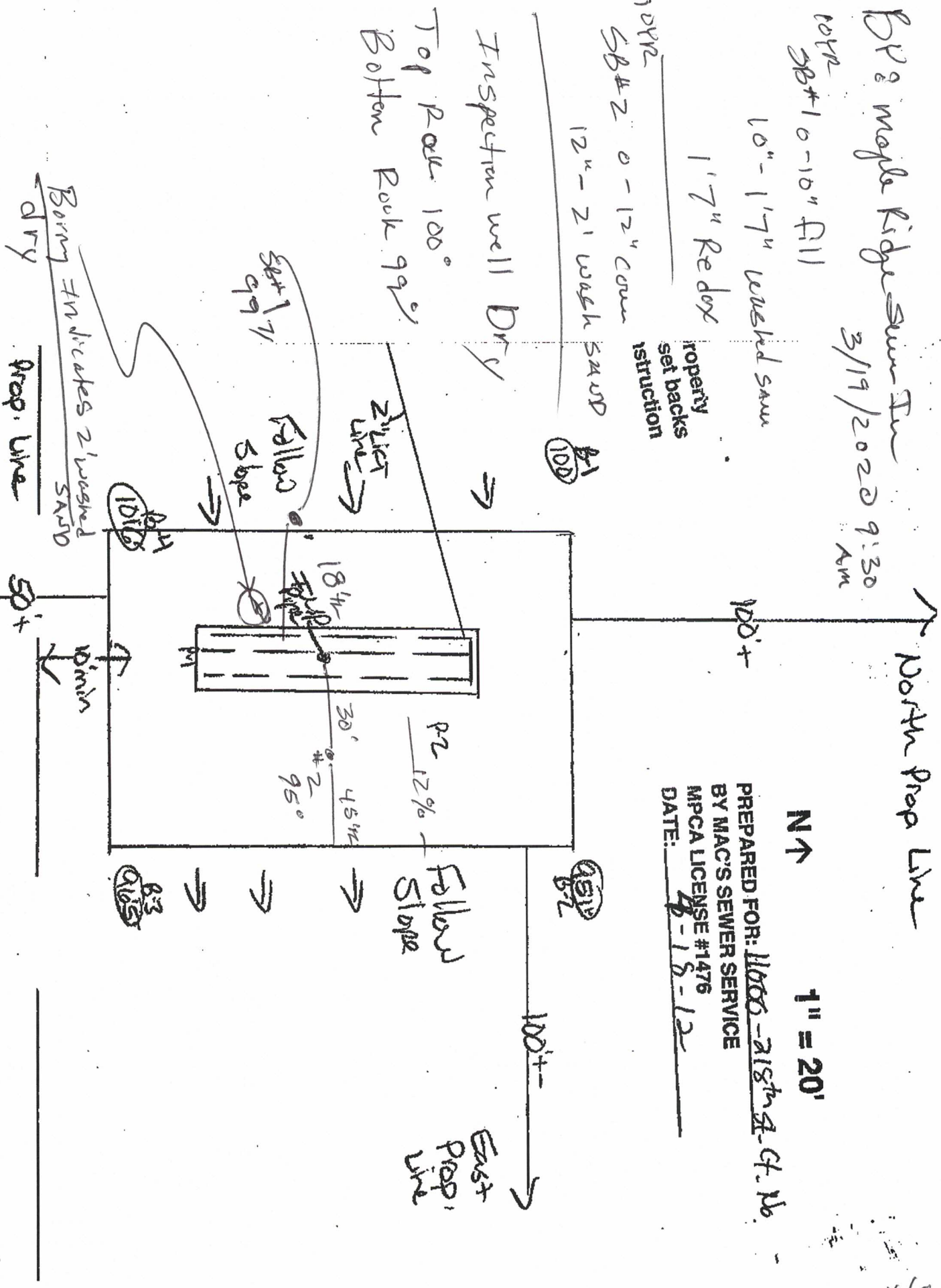

PREPARED FOR: 11605 - 218th St. Ct. No.
 BY MAC'S SEWER SERVICE
 MPCA LICENSE #1476
 DATE: 3-18-12

MAPLE RIDGE SEWER , INC.

SOIL BORING, PERC TESTING, DESIGN AND INSPECTION
REG.# 1498 LIC. 1837

Compliance Inspection Disclaimer

Certification of this system does not warranty future use beyond date of the inspection. Any system, old or new, can be hydraulically overloaded as a result of more people moving into the house than were previously occupying the house, improper maintenance and/or heavy usage, tree roots, freezing conditions, surface drainage problems, or the system can simply stop working because of old age.

A Compliance Inspection is not meant to be a test or inspection for longevity of the septic system. A Compliance Inspection is strictly for the purpose of determining if the septic system is polluting the environment at the date and time the inspection is performed. This inspection is not intended to determine if the septic system was originally designed or installed to past or present MPCA or Local Unit of Government code requirements.

No warranties are implied for system life and no determination of lot lines has been made . Lot line need to be verified by licensed surveyors or owner of property.