



Minnesota Pollution Control Agency
 520 Lafayette Road North
 St. Paul, MN 55155-4194

Compliance Inspection Form

Existing Subsurface Sewage Treatment Systems (SSTS)

Doc Type: Compliance and Enforcement

Inspection results based on Minnesota Pollution Control Agency (MPCA) requirements and attached forms – additional local requirements may also apply.

For local tracking purposes:

Submit completed form to Local Unit of Government (LUG) and system owner within 15 days

System Status

System status on date (mm/dd/yyyy): 9/4/2020

Compliant – Certificate of Compliance

(Valid for 3 years from report date, unless shorter time frame outlined in Local Ordinance.)

Noncompliant – Notice of Noncompliance

(See Upgrade Requirements on page 3.)

Reason(s) for noncompliance (check all applicable)

- Impact on Public Health (Compliance Component #1) – *Imminent threat to public health and safety*
- Other Compliance Conditions (Compliance Component #3) – *Imminent threat to public health and safety*
- Tank Integrity (Compliance Component #2) – *Failing to protect groundwater*
- Other Compliance Conditions (Compliance Component #3) – *Failing to protect groundwater*
- Soil Separation (Compliance Component #4) – *Failing to protect groundwater*
- Operating permit/monitoring plan requirements (Compliance Component #5) – *Noncompliant*

Property Information

Parcel ID# or Sec/Twp/Range: 0702820110002

Property address: 1174 NEAL AVE S AFTON MN Reason for inspection: PROPERTY TRANSFER

Property owner: _____ Owner's phone: _____

or
 Owner's representative: _____ Representative phone: _____

Local regulatory authority: WASHINGTON COUNTY Regulatory authority phone: _____

Brief system description: 2 - 1000 GALLON SEPTIC TANKS AND 600 SQ FT GRAVITY TRENCHES.

Comments or recommendations:

SYSTEM FOUND TO BE IN GOOD SHAPE AND WORKING AS IT SHOULD.
 TANKS ARE DUE TO BE PUMPED AND SHOULD BE DONE PRIOR TO WINTER

Certification

I hereby certify that all the necessary information has been gathered to determine the compliance status of this system. No determination of future system performance has been nor can be made due to unknown conditions during system construction, possible abuse of the system, inadequate maintenance, or future water usage.

Inspector name: RYAN LASHINSKI Certification number: 3053

Business name: LASHINSKI SEPTIC SERVICE License number: L65

Inspector signature: *[Signature]* Phone number: 763-434-3915

Necessary or Locally Required Attachments

- Soil boring logs
- System/As-built drawing
- Forms per local ordinance
- Other information (list): _____

1. Impact on Public Health – Compliance component #1 of 5

Compliance criteria:

System discharges sewage to the ground surface.	<input type="checkbox"/> Yes <input checked="" type="checkbox"/> No
System discharges sewage to drain tile or surface waters.	<input type="checkbox"/> Yes <input checked="" type="checkbox"/> No
System causes sewage backup into dwelling or establishment.	<input type="checkbox"/> Yes <input checked="" type="checkbox"/> No

Any “yes” answer above indicates the system is an imminent threat to public health and safety.

Comments/Explanation:

Verification method(s):

- Searched for surface outlet
- Searched for seeping in yard/backup in home
- Excessive ponding in soil system/D-boxes
- Homeowner testimony (See Comments/Explanation)
- “Black soil” above soil dispersal system
- System requires “emergency” pumping
- Performed dye test
- Unable to verify (See Comments/Explanation)
- Other methods not listed (See Comments/Explanation)

2. Tank Integrity – Compliance component #2 of 5

Compliance criteria:

System consists of a seepage pit, cesspool, drywell, or leaching pit. <i>Seepage pits meeting 7080.2550 may be compliant if allowed in local ordinance.</i>	<input type="checkbox"/> Yes <input checked="" type="checkbox"/> No
Sewage tank(s) leak below their designed operating depth. If yes, which sewage tank(s) leaks:	<input type="checkbox"/> Yes <input checked="" type="checkbox"/> No

Any “yes” answer above indicates the system is failing to protect groundwater.

Comments/Explanation:

TANKS EXAMINED AND DUE TO BE PUMPED.

Verification method(s):

- Probed tank(s) bottom
- Examined construction records
- Examined Tank Integrity Form (Attach)
- Observed liquid level below operating depth
- Examined empty (pumped) tanks(s)
- Probed outside tank(s) for “black soil”
- Unable to verify (See Comments/Explanation)
- Other methods not listed (See Comments/Explanation)

3. Other Compliance Conditions – Compliance component #3 of 5

- a. Maintenance hole covers are damaged, cracked, unsecured, or appear to be structurally unsound. Yes* No Unknown
- b. Other issues (electrical hazards, etc.) to immediately and adversely impact public health or safety. Yes* No Unknown
***System is an imminent threat to public health and safety.**

Explain:

- c. System is non-protective of ground water for other conditions as determined by inspector. Yes* No
***System is failing to protect groundwater.**

Explain:

4. Soil Separation – Compliance component #4 of 5

Date of installation: 9/21/2009 Unknown
(mm/dd/yyyy)

Shoreland/Wellhead protection/Food beverage lodging? Yes No

Compliance criteria:

For systems built prior to April 1, 1996, and not located in Shoreland or Wellhead Protection Area or not serving a food, beverage or lodging establishment: Yes No
Drainfield has at least a two-foot vertical separation distance from periodically saturated soil or bedrock.

Non-performance systems built April 1, 1996, or later or for non-performance systems located in Shoreland or Wellhead Protection Areas or serving a food, beverage, or lodging establishment: Yes No
Drainfield has a three-foot vertical separation distance from periodically saturated soil or bedrock.*

“Experimental”, “Other”, or “Performance” systems built under pre-2008 Rules; Type IV or V systems built under 2008 Rules (7080.2350 or 7080.2400 (Advanced Inspector License required) Yes No
Drainfield meets the designed vertical separation distance from periodically saturated soil or bedrock.

Verification method(s):

Soil observation does not expire. Previous soil observations by two independent parties are sufficient, unless site conditions have been altered or local requirements differ.

- Conducted soil observation(s) (Attach boring logs)
- Two previous verifications (Attach boring logs)
- Not applicable (Holding tank(s), no drainfield)
- Unable to verify (See Comments/Explanation)
- Other (See Comments/Explanation)

Comments/Explanation:

BORING INFO ATTACHED.

Indicate depths or elevations

A. Bottom of distribution media	98'6"
B. Periodically saturated soil/bedrock	95'0"
C. System separation	42"
D. Required compliance separation*	36"

*May be reduced up to 15 percent if allowed by Local Ordinance.

Any “no” answer above indicates the system is failing to protect groundwater.

5. Operating Permit and Nitrogen BMP* – Compliance component #5 of 5 Not applicable

Is the system operated under an Operating Permit? Yes No **If “yes”, A below is required**

Is the system required to employ a Nitrogen BMP? Yes No **If “yes”, B below is required**

BMP = Best Management Practice(s) specified in the system design

If the answer to both questions is “no”, this section does not need to be completed.

Compliance criteria

- a. Operating Permit number: _____ Yes No
Have the Operating Permit requirements been met?
- b. Is the required nitrogen BMP in place and properly functioning? Yes No

Any “no” answer indicates Noncompliance.

Upgrade Requirements (Minn. Stat. § 115.55) An imminent threat to public health and safety (ITPHS) must be upgraded, replaced, or its use discontinued within ten months of receipt of this notice or within a shorter period if required by local ordinance. If the system is failing to protect ground water, the system must be upgraded, replaced, or its use discontinued within the time required by local ordinance. If an existing system is not failing as defined in law, and has at least two feet of design soil separation, then the system need not be upgraded, repaired, replaced, or its use discontinued, notwithstanding any local ordinance that is more strict. This provision does not apply to systems in shoreland areas, Wellhead Protection Areas, or those used in connection with food, beverage, and lodging establishments as defined in law.



Compliance Inspection Attachment for Existing Individual Sewage Treatment Systems

Address: 1174 NEAL AVE S AFTON MN

Boring #1 Elevation: 101'0"	Bottom of Distribution Media: 98'6"
0-22 10YR 4/4 Fine Sand -42 10YR 4/6 Fine Sand w/Gravel -72 10YR 5/4 Granular Sand w/Gravel (95'6")	

Sketch:

Comments: Soil boring #1 indicated no redoximorphic to a depth of 72". The system meets the required vertical separation distance from seasonally saturated soils being there is 42" of Separation from drainfield to saturated soils with only 36" required. The system consists 2 – 1000 Gallon Septic Tanks and 600 Sq Ft Gravity Trenches. This inspection is not a warranty or guarantee, either written or implied, of future or long-term hydraulic functionality/performance, but rather a determination if the systems use is/may cause pollution and/or adverse harm to the environment, groundwater or public health and safety at the time of this inspection. No guarantee can be made on future hydraulic performance, or the performance of system components. Changes in use can cause any system, failing or compliant, to become hydraulically overloaded and ultimately fail. Owner/buyer assumes full responsibility for the long-term performance of this system as well as any future upgrade, repairs or replacement costs. Liability is limited to the cost of this inspection.

Washington County, MN

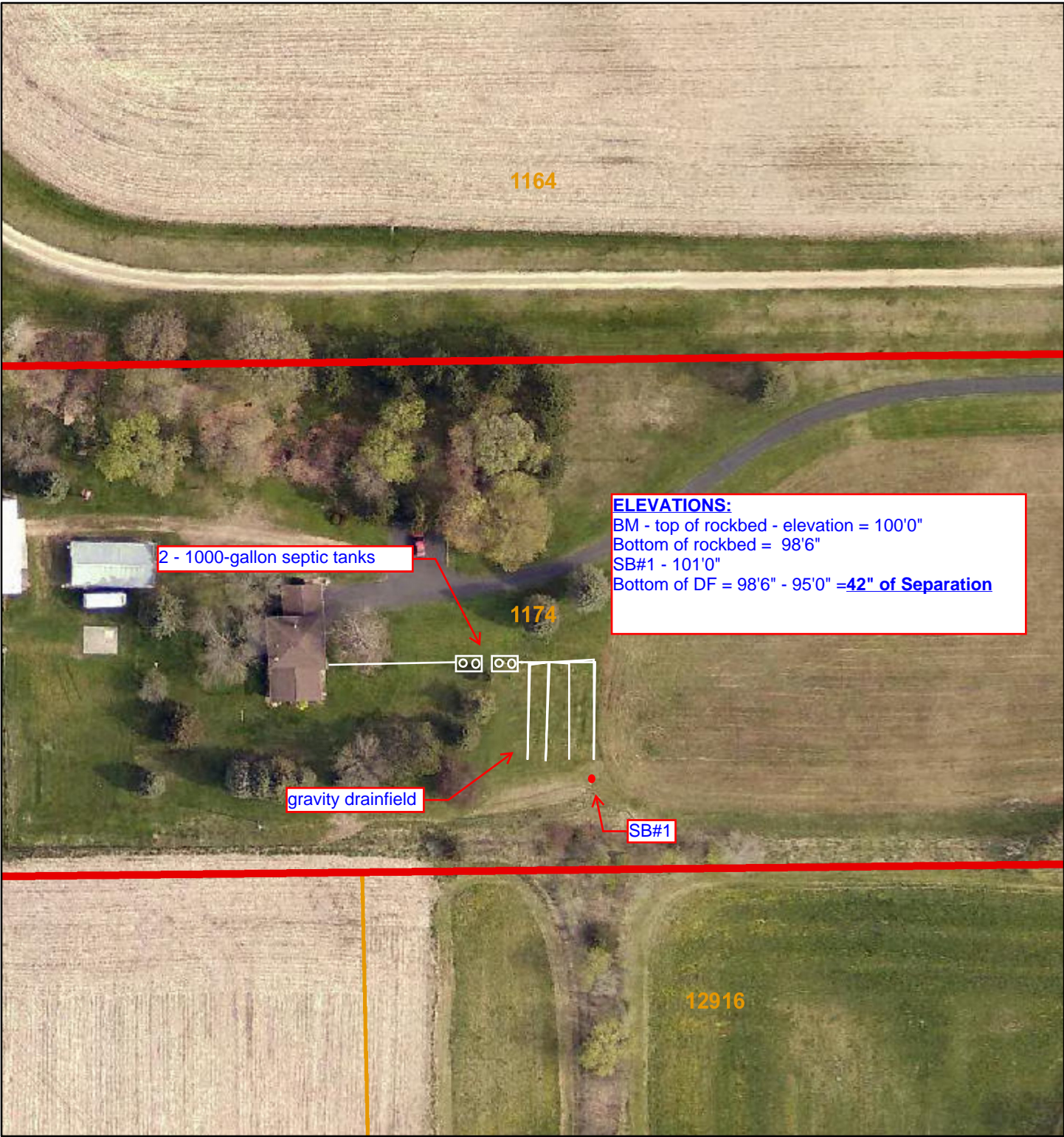

September 8, 2020

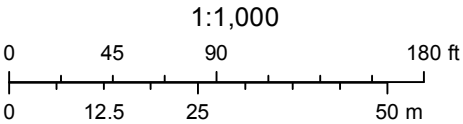

SITE REVIEW

SOIL BORING @ 44° 55' 51.707" 92° 50' 41.913"

0" - 19" SILT LOAM 10 PR 4/4

19" - 30" LOAMY SAND 10 PR 4/4

30" - 72" SAND 10 PR 4/4

RECEIVED

2008 08 08

Public Health



**AS-BUILT REPORT
INDIVIDUAL SEWAGE TREATMENT SYSTEM**

Washington County Public Health & Environment
1494B - 82ND ST N, PO BOX 6, STILLWATER, MN 55082-0008
651/430-8688 OR 651/430-8666 FAX 651/430-8730

Legal Description or Certificate Street Address 1174 NEAR AVE SO		City or Township AFTON		
Owner Name HAROLD SANDERS	Mail Address 1174 NEAR AVE SO	City AFTON	State MN	Zip 55001
Installer DIGGER EXCAVATING	Mail Address 8495 GREENWAY AVE SO	City COLBERT GROVE	State MN	Zip 55016
Septic Tank Information Tank Manufacturer MINNESOTA PRECAST		Liquid Capacity 2-1000		

PUMP CHAMBER (if installed)			
Tank Manufacturer:	Liquid Capacity:	Horsepower of Pump:	Type of Warning Device:
Pump Discharge in Galleons Per Minute:	at	Feet of	Number of Gallons Per Cycle:

GRAVEFIELD TRENCH		BED OR MOUND		
Width: 34"	Length of Each Trench: 50'	Rock Bed Length:	Width:	Area:
Depth of Trench Bottom from Finished Grade: 24"		Bed Depth from Grade:		
Method of Distribution: SP Pressure	<input type="checkbox"/> Distribution Box	<input checked="" type="checkbox"/> Drop Box	MOUND: Upslope Sand Base Depth: Downslope Sand Base Depth:	
Depth of Rock Under Distribution Pipe: Standard Chamber		Depth of Rock Under Pipe:		
Square Footage of Top of Area Used: 1500		PRESSURE DISTRIBUTION SYSTEM:		
Trench Bottom Square Footage Required: 520	Area As Built: 520	Lateral Inside Diameter:	Length:	Perforation Size:
		Spacing:	Number:	Perforation Spacing:

Complete site plan or attached sheet. On the site plan, include location of the following items:
Structures, septic tank, pump chamber, line from house to tank treatment system, distribution lines, distribution or drop boxes, well, and driveway. Show all distances applicable to the sewage treatment system (distance from structure to tank, tank to treatment system, distance between distribution lines, length of distribution lines, and distance between well and sewage treatment system). Indicate NORTH on the site plan and the side of the plan.

I hereby certify that the system at the above referenced address was installed according to the Washington County Individual Sewage Treatment System Ordinance requirements.

Signed: Tom Yellon MPCA License # 169 Dated: 9/21/09

WASHINGTON COUNTY SEPTIC PERMIT NUMBER 0100-09-11

1174 Neal Ave So., Atlanta 097000 N A 1'-40'

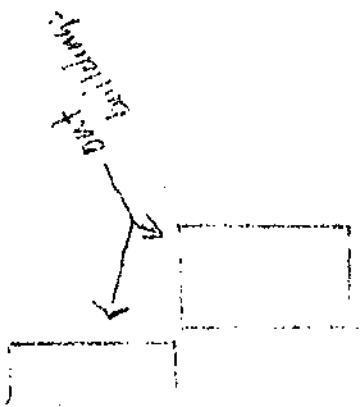
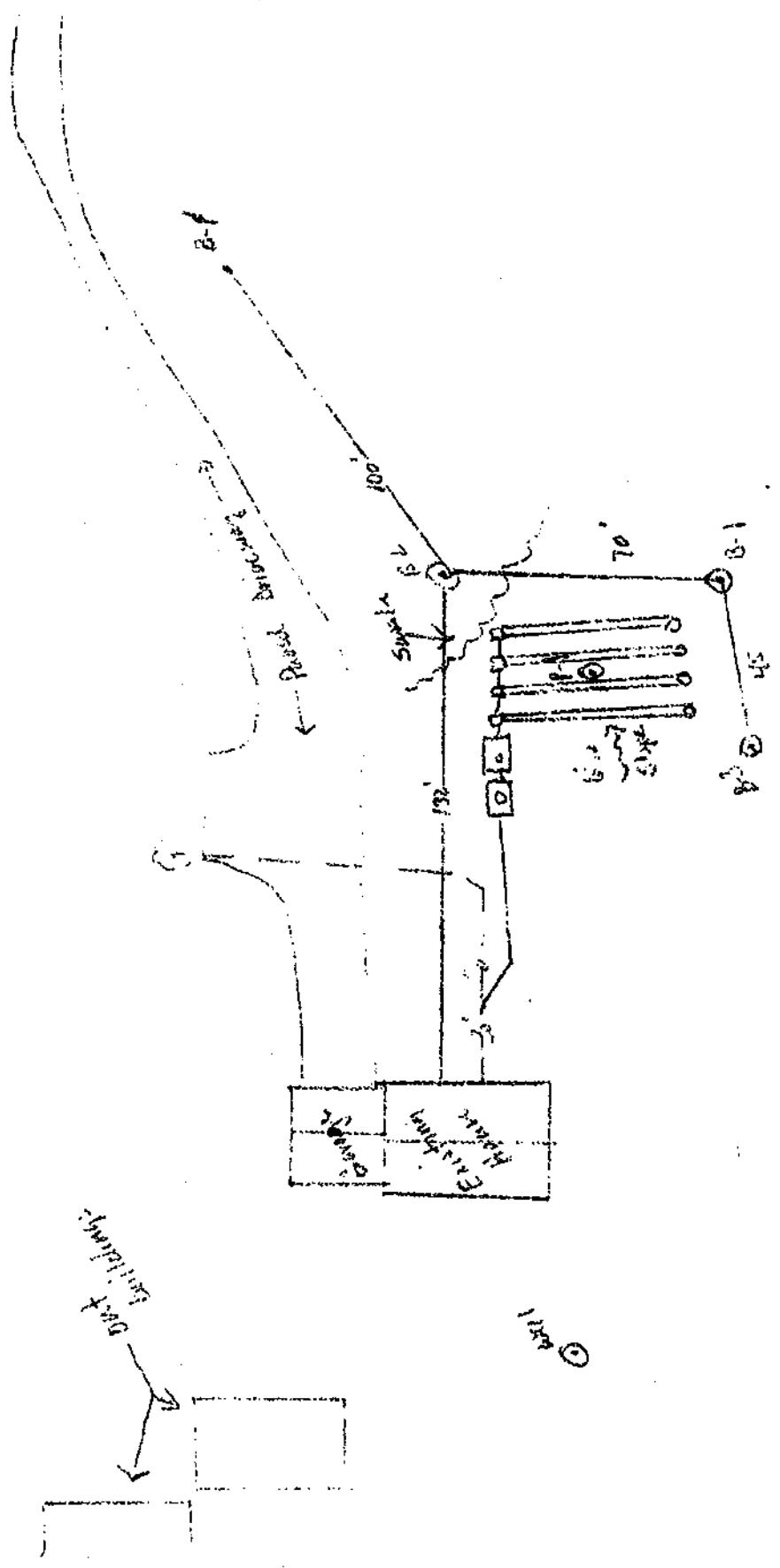

Sept 1 1971