



Minnesota Pollution Control Agency

520 Lafayette Road North
St. Paul, MN 55155-4194

Compliance Inspection Form
Existing Subsurface Sewage Treatment Systems (SSTS)

Doc Type: Compliance and Enforcement

Inspection results based on Minnesota Pollution Control Agency (MPCA) requirements and attached forms - additional local requirements may also apply.

Submit completed form to Local Unit of Government (LUG) and system owner within 15 days

For local tracking purposes: [Empty box]

System Status

System status on date (mm/dd/yyyy): 11/12/2020

[X] Compliant - Certificate of Compliance
(Valid for 3 years from report date, unless shorter time frame outlined in Local Ordinance.)

[ ] Noncompliant - Notice of Noncompliance
(See Upgrade Requirements on page 3.)

Reason(s) for noncompliance (check all applicable)

- [ ] Impact on Public Health (Compliance Component #1) - Imminent threat to public health and safety
[ ] Other Compliance Conditions (Compliance Component #3) - Imminent threat to public health and safety
[ ] Tank Integrity (Compliance Component #2) - Failing to protect groundwater
[ ] Other Compliance Conditions (Compliance Component #3) - Failing to protect groundwater
[ ] Soil Separation (Compliance Component #4) - Failing to protect groundwater
[ ] Operating permit/monitoring plan requirements (Compliance Component #5) - Noncompliant

Property Information

Parcel ID# or Sec/Twp/Range: 21.028.20.41.0016

Property address: 14726 Afton Blvd S Afton, MN 55001 Reason for inspection: property sale

Property owner: Chris Bliska Owner's phone: 612-940-4568

Owner's representative: Representative phone:

Local regulatory authority: Washington County Regulatory authority phone: 651-430-6655

Brief system description: Two precast septic tanks and a precast pump tank lifting to a pressure bed drainfield.

Comments or recommendations:

The cover on the electric box and missing drainfield inspection caps were replaced. A riser and cover was installed and fill added around the septic tanks.

Certification

I hereby certify that all the necessary information has been gathered to determine the compliance status of this system. No determination of future system performance has been nor can be made due to unknown conditions during system construction, possible abuse of the system, inadequate maintenance, or future water usage.

Inspector name: Tom Trooien Certification number: 323

Business name: All State Septic Services LLC License number: 1568

Inspector signature: [Signature] Phone number: 612-594-4496

Necessary or Locally Required Attachments

- [X] Soil boring logs [X] System/As-built drawing [ ] Forms per local ordinance
[ ] Other information (list):

**1. Impact on Public Health – Compliance component #1 of 5**

**Compliance criteria:**

System discharges sewage to the ground surface.	<input type="checkbox"/> Yes <input checked="" type="checkbox"/> No
System discharges sewage to drain tile or surface waters.	<input type="checkbox"/> Yes <input checked="" type="checkbox"/> No
System causes sewage backup into dwelling or establishment.	<input type="checkbox"/> Yes <input checked="" type="checkbox"/> No

**Any “yes” answer above indicates the system is an imminent threat to public health and safety.**

**Comments/Explanation:**

**Verification method(s):**

- Searched for surface outlet
- Searched for seeping in yard/backup in home
- Excessive ponding in soil system/D-boxes
- Homeowner testimony (See Comments/Explanation)
- “Black soil” above soil dispersal system
- System requires “emergency” pumping
- Performed dye test
- Unable to verify (See Comments/Explanation)
- Other methods not listed (See Comments/Explanation)

**2. Tank Integrity – Compliance component #2 of 5**

**Compliance criteria:**

System consists of a seepage pit, cesspool, drywell, or leaching pit. <i>Seepage pits meeting 7080.2550 may be compliant if allowed in local ordinance.</i>	<input type="checkbox"/> Yes <input checked="" type="checkbox"/> No
Sewage tank(s) leak below their designed operating depth. If yes, which sewage tank(s) leaks:	<input type="checkbox"/> Yes <input checked="" type="checkbox"/> No

**Any “yes” answer above indicates the system is failing to protect groundwater.**

**Comments/Explanation:**

The cover on the electric box and missing drainfield inspection caps were replaced. A riser and cover was installed and fill added around the septic tanks.

**Verification method(s):**

- Probed tank(s) bottom
- Examined construction records
- Examined Tank Integrity Form (Attach)
- Observed liquid level below operating depth
- Examined empty (pumped) tanks(s)
- Probed outside tank(s) for “black soil”
- Unable to verify (See Comments/Explanation)
- Other methods not listed (See Comments/Explanation)

**3. Other Compliance Conditions – Compliance component #3 of 5**

- a. Maintenance hole covers are damaged, cracked, unsecured, or appear to be structurally unsound.  Yes\*  No  Unknown
- b. Other issues (electrical hazards, etc.) to immediately and adversely impact public health or safety.  Yes\*  No  Unknown  
**\*System is an imminent threat to public health and safety.**

**Explain:**

- c. System is non-protective of ground water for other conditions as determined by inspector .  Yes\*  No  
**\*System is failing to protect groundwater.**

**Explain:**

**4. Soil Separation – Compliance component #4 of 5**

**Date of installation:** 7/15/2011  Unknown  
(mm/dd/yyyy)

**Shoreland/Wellhead protection/Food beverage lodging?**  Yes  No

**Compliance criteria:**

For systems built prior to April 1, 1996, and not located in Shoreland or Wellhead Protection Area or not serving a food, beverage or lodging establishment:  Drainfield has at least a two-foot vertical separation distance from periodically saturated soil or bedrock.	<input type="checkbox"/> Yes <input type="checkbox"/> No
Non-performance systems built April 1, 1996, or later or for non-performance systems located in Shoreland or Wellhead Protection Areas or serving a food, beverage, or lodging establishment:  Drainfield has a three-foot vertical separation distance from periodically saturated soil or bedrock.*	<input checked="" type="checkbox"/> Yes <input type="checkbox"/> No
“Experimental”, “Other”, or “Performance” systems built under pre-2008 Rules; Type IV or V systems built under 2008 Rules (7080.2350 or 7080.2400 (Advanced Inspector License required)  Drainfield meets the designed vertical separation distance from periodically saturated soil or bedrock.	<input type="checkbox"/> Yes <input type="checkbox"/> No

**Verification method(s):**

Soil observation does not expire. Previous soil observations by two independent parties are sufficient, unless site conditions have been altered or local requirements differ.

- Conducted soil observation(s) (Attach boring logs)
- Two previous verifications (Attach boring logs)
- Not applicable (Holding tank(s), no drainfield)
- Unable to verify (See Comments/Explanation)
- Other (See Comments/Explanation)

**Comments/Explanation:**

**Indicate depths or elevations**

A. Bottom of distribution media	0
B. Periodically saturated soil/bedrock	0
C. System separation	0
D. Required compliance separation*	0

\*May be reduced up to 15 percent if allowed by Local Ordinance.

**Any “no” answer above indicates the system is failing to protect groundwater.**

**5. Operating Permit and Nitrogen BMP\* – Compliance component #5 of 5**  Not applicable

- Is the system operated under an Operating Permit?  Yes  No **If “yes”, A below is required**
- Is the system required to employ a Nitrogen BMP?  Yes  No **If “yes”, B below is required**
- BMP = Best Management Practice(s) specified in the system design*

**If the answer to both questions is “no”, this section does not need to be completed.**

**Compliance criteria**

- |  |  |
|--|--|
| a. Operating Permit number: <u>n/a</u><br>Have the Operating Permit requirements been met? | <input type="checkbox"/> Yes <input type="checkbox"/> No |
| b. Is the required nitrogen BMP in place and properly functioning?                         | <input type="checkbox"/> Yes <input type="checkbox"/> No |

**Any “no” answer indicates Noncompliance.**

**Upgrade Requirements** (Minn. Stat. § 115.55) An imminent threat to public health and safety (ITPHS) must be upgraded, replaced, or its use discontinued within ten months of receipt of this notice or within a shorter period if required by local ordinance. If the system is failing to protect ground water, the system must be upgraded, replaced, or its use discontinued within the time required by local ordinance. If an existing system is not failing as defined in law, and has at least two feet of design soil separation, then the system need not be upgraded, repaired, replaced, or its use discontinued, notwithstanding any local ordinance that is more strict. This provision does not apply to systems in shoreland areas, Wellhead Protection Areas, or those used in connection with food, beverage, and lodging establishments as defined in law.

14726 - Afton Blvd. So., Afton 11-12-09 NA 11-40

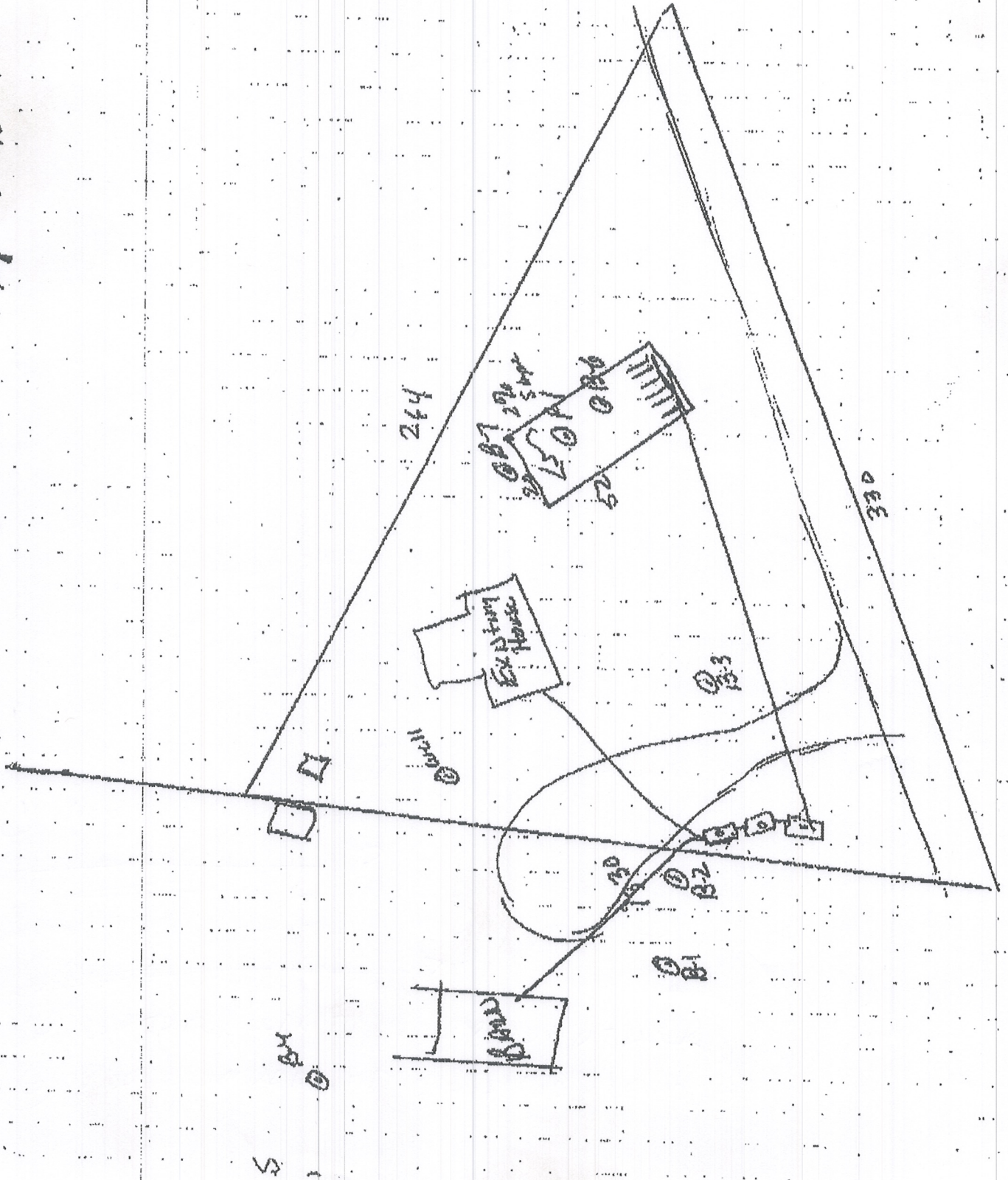



LOG OF SOIL BORINGS

Job: 14276 Athm Blvd. Athm

Date: 11-12-09

Depth in Feet	85	88	87
1	Black clay loam	Black loam	Black loam
2		Red brown sandy clay loam	Dark brown Sandy loam 10yr 3/3 20
3	Black sandy clay loam 10yr 3/1 Redox 4/0	5yr 4/3	Medium brown sandy clay loam 10yr 4/3
4			Dark brown
5		Pale brown fine sand	medium to fine Sand 10yr 3/3
6		10yr 6/3	
7			

# U of MN Onsite Sewage Treatment Program Soil Boring Log

Client/ Address: 14726 40th St. S. Legal Description/GPS: Z102820410016 Date: 13 Jul 2011

Soil Parent Material(s): Till Outwash Lacustrine Alluvium Loess Organic Matter Bedrock SUPERIOR DUTWAISH  
 (circle all that apply)

Landscape Position: Summit Shoulder Back/Side Slope Foot Slope Toe Slope

Vegetation: GRASS Slope (%): 0-2%

Weather conditions/Time of Day: 10:00 AM SUNNY Slope Shape: ASTERO SILT LOAM

Depth (in)	Texture	Matrix Color(s)	Mottle Color(s)	Redox Kind(s)	Saturated Soil Indicator(s) (see back)	I----- Structure-----I		
						Shape	Grade	Consistence
0-19"	LOAMY SAND	10 YR 3/2		Concentrations Depletions Gleyed		Granular Play Blocky Prismatic Single Grain Massive	Weak Moderate Strong Loose	Loose Friable Firm Extremely Firm Rigid
19-37"	LOAMY SAND	10 YR 4/4		Concentrations Depletions Gleyed		Granular Play Blocky Prismatic Single Grain Massive	Weak Moderate Strong Loose	Loose Friable Firm Extremely Firm Rigid
37"-72"	FINE SAND	10 YR 5/4		Concentrations Depletions Gleyed		Granular Play Blocky Prismatic Single Grain Massive	Weak Moderate Strong Loose	Loose Friable Firm Extremely Firm Rigid
				Concentrations Depletions Gleyed		Granular Play Blocky Prismatic Single Grain Massive	Weak Moderate Strong Loose	Loose Friable Firm Extremely Firm Rigid
				Concentrations Depletions Gleyed		Granular Play Blocky Prismatic Single Grain Massive	Weak Moderate Strong Loose	Loose Friable Firm Extremely Firm Rigid

Comments: CHRIS LECHEAR