



Minnesota Pollution Control Agency

520 Lafayette Road North
St. Paul, MN 55155-4194

Compliance Inspection Form

Existing Subsurface Sewage Treatment Systems (SSTS)

Doc Type: Compliance and Enforcement

Inspection results based on Minnesota Pollution Control Agency (MPCA) requirements and attached forms – additional local requirements may also apply.

Submit completed form to Local Unit of Government (LUG) and system owner within 15 days

For local tracking purposes:

System Status

System status on date (mm/dd/yyyy): 10-20-2020

Compliant – Certificate of Compliance
(Valid for 3 years from report date, unless shorter time frame outlined in Local Ordinance.)

Noncompliant – Notice of Noncompliance
(See Upgrade Requirements on page 3.)

Reason(s) for noncompliance (check all applicable)

- Impact on Public Health (Compliance Component #1) – Imminent threat to public health and safety
- Other Compliance Conditions (Compliance Component #3) – Imminent threat to public health and safety
- Tank Integrity (Compliance Component #2) – Failing to protect groundwater
- Other Compliance Conditions (Compliance Component #3) – Failing to protect groundwater
- Soil Separation (Compliance Component #4) – Failing to protect groundwater
- Operating permit/monitoring plan requirements (Compliance Component #5) – Noncompliant

Property Information

Property address: 16377-25th St. S. St. Mary's Point 55043 Parcel ID# or Sec/Twp/Range: 14.028.20.24.0127
 Property owner: TIM ENGLE Reason for inspection: Property Transfer
 or Owner's phone: 651-815-2115
 Owner's representative: Agent John Sauber (KW) Representative phone: 952-607-8913
 Local regulatory authority: Washington County Regulatory authority phone: 651-430-6655
 Brief system description: Septic tanks w/Drainfield trenches
 Comments or recommendations: None

RECEIVED

NOV 19 2020

PUBLIC HEALTH

Certification

I hereby certify that all the necessary information has been gathered to determine the compliance status of this system. No determination of future system performance has been nor can be made due to unknown conditions during system construction, possible abuse of the system, inadequate maintenance, or future water usage.

Inspector name: Jerry Sauber Certification number: 925
 Business name: Sauber P.H. Co. License number: 317
 Inspector signature: [Signature] Phone number: 651-463-7434

Necessary or Locally Required Attachments

- Soil boring logs
- System/As-built drawing
- Other information (list): _____
- Forms per local ordinance

Property address: 16377-25th St. S. St. Marys Point

Inspector initials/Date: JS 1/10-20-2020
(mm/dd/yyyy)

1. Impact on Public Health – Compliance component #1 of 5

Compliance criteria:

| | |
|---|---|
| System discharges sewage to the ground surface. | <input type="checkbox"/> Yes <input checked="" type="checkbox"/> No |
| System discharges sewage to drain tile or surface waters. | <input type="checkbox"/> Yes <input checked="" type="checkbox"/> No |
| System causes sewage backup into dwelling or establishment. | <input type="checkbox"/> Yes <input checked="" type="checkbox"/> No |

Any "yes" answer above indicates the system is an imminent threat to public health and safety.

Comments/Explanation:

Verification method(s):

- Searched for surface outlet
- Searched for seeping in yard/backup in home
- Excessive ponding in soil system/D-boxes
- Homeowner testimony (See Comments/Explanation)
- "Black soil" above soil dispersal system
- System requires "emergency" pumping
- Performed dye test
- Unable to verify (See Comments/Explanation)
- Other methods not listed (See Comments/Explanation)

2. Tank Integrity – Compliance component #2 of 5

Compliance criteria:

| | |
|--|---|
| System consists of a seepage pit, cesspool, drywell, or leaching pit. <i>Seepage pits meeting 7080.2550 may be compliant if allowed in local ordinance.</i> | <input type="checkbox"/> Yes <input checked="" type="checkbox"/> No |
| Sewage tank(s) leak below their designed operating depth. If yes, which sewage tank(s) leaks: | <input type="checkbox"/> Yes <input checked="" type="checkbox"/> No |

Any "yes" answer above indicates the system is failing to protect groundwater.

Comments/Explanation:

Verification method(s):

- Probed tank(s) bottom
- Examined construction records
- Examined Tank Integrity Form (Attach)
- Observed liquid level below operating depth
- Examined empty (pumped) tanks(s) *Pinkys Pumping 6-22-20*
- Probed outside tank(s) for "black soil"
- Unable to verify (See Comments/Explanation)
- Other methods not listed (See Comments/Explanation)

3. Other Compliance Conditions – Compliance component #3 of 5

- a. Maintenance hole covers are damaged, cracked, unsecured, or appear to be structurally unsound. Yes* No Unknown
- b. Other issues (electrical hazards, etc.) to immediately and adversely impact public health or safety. Yes* No Unknown
***System is an imminent threat to public health and safety.**

Explain:

- c. System is non-protective of ground water for other conditions as determined by inspector. Yes* No
***System is failing to protect groundwater.**

Explain:

Property address: 16377-25th St. S. St. Marys Pt.

Inspector initials/Date: JS 10-20-2020
(mm/dd/yyyy)

4. Soil Separation – Compliance component #4 of 5

Date of installation: 1997 Unknown
(mm/dd/yyyy)

Shoreland/Wellhead protection/Food beverage lodging? Yes No

Compliance criteria:

For systems built prior to April 1, 1996, and not located in Shoreland or Wellhead Protection Area or not serving a food, beverage or lodging establishment: Yes No
Drainfield has at least a two-foot vertical separation distance from periodically saturated soil or bedrock.

Non-performance systems built April 1, 1996, or later or for non-performance systems located in Shoreland or Wellhead Protection Areas or serving a food, beverage, or lodging establishment: Yes No
Drainfield has a three-foot vertical separation distance from periodically saturated soil or bedrock.*

"Experimental", "Other", or "Performance" systems built under pre-2008 Rules; Type IV or V systems built under 2008 Rules (7080.2350 or 7080.2400 (Advanced Inspector License required) Yes No
Drainfield meets the designed vertical separation distance from periodically saturated soil or bedrock.

Verification method(s):

Soil observation does not expire. Previous soil observations by two independent parties are sufficient, unless site conditions have been altered or local requirements differ.

- Conducted soil observation(s) (Attach boring logs)
- Two previous verifications (Attach boring logs)
- Not applicable (Holding tank(s), no drainfield)
- Unable to verify (See Comments/Explanation)
- Other (See Comments/Explanation)

Comments/Explanation:

Indicate depths or elevations

| | |
|--|----------------|
| A. Bottom of distribution media | <u>3' 1/2'</u> |
| B. Periodically saturated soil/bedrock | <u>> 7'</u> |
| C. System separation | <u>3'</u> |
| D. Required compliance separation* | <u>3'</u> |

*May be reduced up to 15 percent if allowed by Local Ordinance.

Any "no" answer above indicates the system is failing to protect groundwater.

5. Operating Permit and Nitrogen BMP* – Compliance component #5 of 5 Not applicable

Is the system operated under an Operating Permit? Yes No If "yes", A below is required

Is the system required to employ a Nitrogen BMP? Yes No If "yes", B below is required

BMP = Best Management Practice(s) specified in the system design

If the answer to both questions is "no", this section does not need to be completed.

Compliance criteria

- a. Operating Permit number: _____
Have the Operating Permit requirements been met? Yes No
- b. Is the required nitrogen BMP in place and properly functioning? Yes No

Any "no" answer indicates Noncompliance.

Upgrade Requirements (Minn. Stat. § 115.55) An imminent threat to public health and safety (ITPHS) must be upgraded, replaced, or its use discontinued within ten months of receipt of this notice or within a shorter period if required by local ordinance. If the system is failing to protect ground water, the system must be upgraded, replaced, or its use discontinued within the time required by local ordinance. If an existing system is not failing as defined in law, and has at least two feet of design soil separation, then the system need not be upgraded, repaired, replaced, or its use discontinued, notwithstanding any local ordinance that is more strict. This provision does not apply to systems in shoreland areas, Wellhead Protection Areas, or those used in connection with food, beverage, and lodging establishments as defined in law.

Soil Observation Log

Project ID:

v 04.01.2019

Client: Tim Engle Location / Address: 16377-25th St. S. Southview Point

Soil parent material(s): (Check all that apply) Summit Shoulder Back/Side Slope Foot Slope Toe Slope Outwash Lacustrine Loess Till Alluvium Bedrock Organic Matter

Landscape Position: (check one) Summit Shoulder Back/Side Slope Foot Slope Toe Slope Slope shape: linear

Vegetation: None Soil survey map units: Slope %: Elevation:

Weather Conditions/Time of Day: Clear - A.M. Date: 10-20-2020

Observation #/Location: #1 - off East End of Trunks Observation Type: Soil Tester

| Depth (in) | Texture | Rock Frag. % | Matrix Color(s) | Mottle Color(s) | Redox Kind(s) | Indicator(s) | Structure | | |
|------------|-------------|--------------|-----------------|-----------------|---------------|--------------|--------------|-------|-------------|
| | | | | | | | Shape | Grade | Consistence |
| 0-20 | Steady loam | 235 | 10YR 3/2 | | | | Angular | Weak | Loose |
| 20-32 | SAND | 135 | 10YR 4/4 | | | | Single Grain | '' | '' |
| 32-84" | SAND | 150 | 10YR 5/4 | | | | '' | '' | '' |
| | No Rock | | | | | | | | |

Comments

I hereby certify that I have completed this work in accordance with all applicable ordinances, rules and laws.

Jerry Sander
(Designer/Inspector)

[Signature]
(Signature)

935
(License #)

10-20-2020
(Date)

J.A. CHAVES EXCAVATING

120 N. Quinlan Avenue
Lakeland, MN 55043
(612) 436-7732 or (612) 436-1384

Job JUANITA BUSH

Permit # _____ of _____

Calculated by J. CHAVES Date 4-23-97

Checked by _____ Date _____

Scale 1" = 20'

RECEIVED
APR 23 1997
HELM

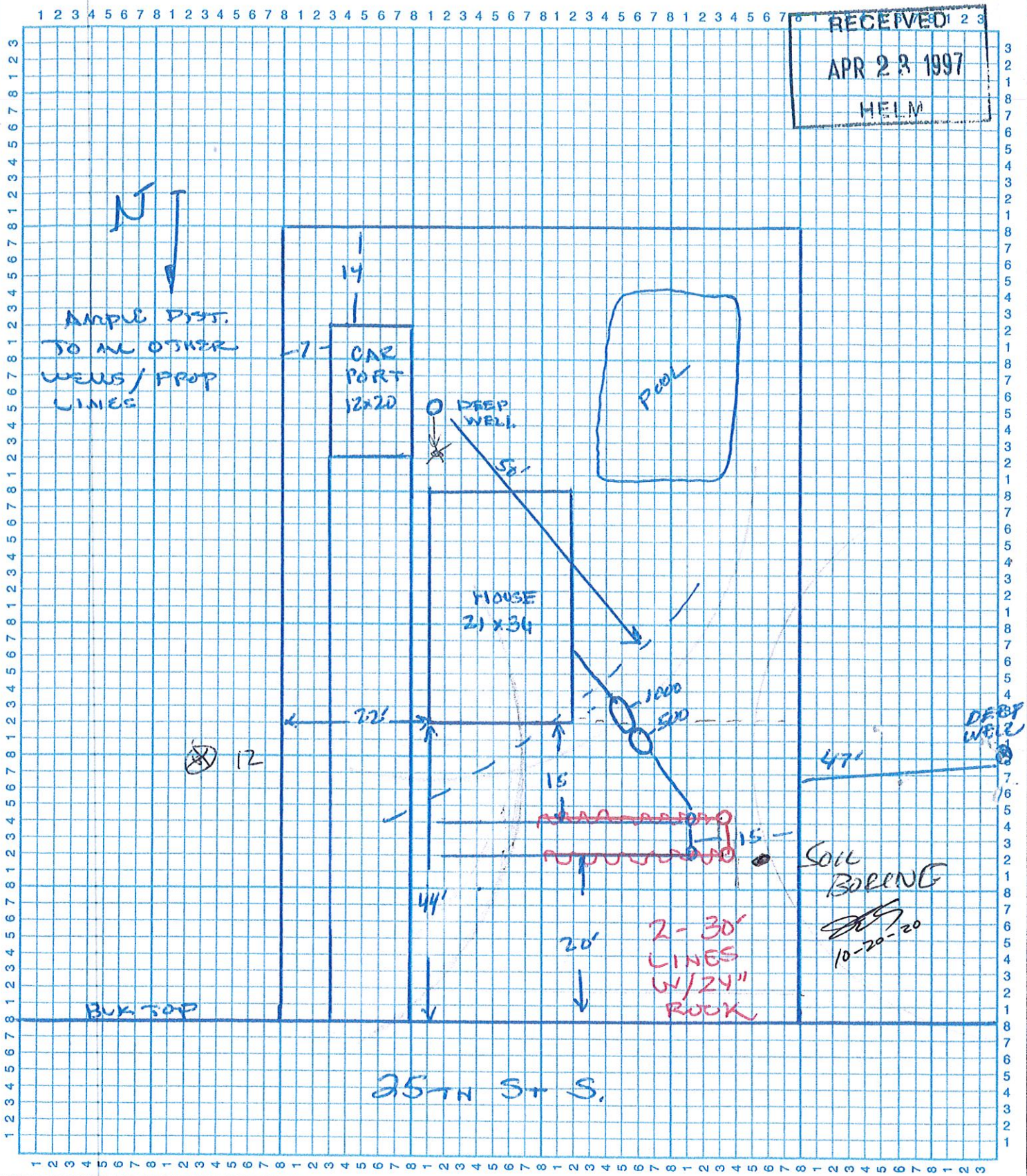

25TH ST S.