

Certificate of Survey

Mound - 10'x45' Rockbed
 12" Sand base
 6% Slope
 8673 Meadow Point Path
 Afton, MN
 1" = 79' ±

St. Paul Office
 2335 West Highway 36
 Saint Paul, MN 55118
 Phone: 651-636-4602
 Fax: 651-636-1311
 Website: www.bonestroo.com



DATE	December 14, 2011
PROJECT	CEAR BLUFF HOMESTEAD 2ND ADDITION
SCALE	AS SHOWN
DATE	2011

CEAR BLUFF HOMESTEAD 2ND ADDITION
 CERTIFICATE OF SURVEY
 LOT 14, BLOCK 1, CEDAR BLUFF HOMESTEAD 2ND ADDITION

LOT 14
 2120-11000
 DATED: 12/14/11

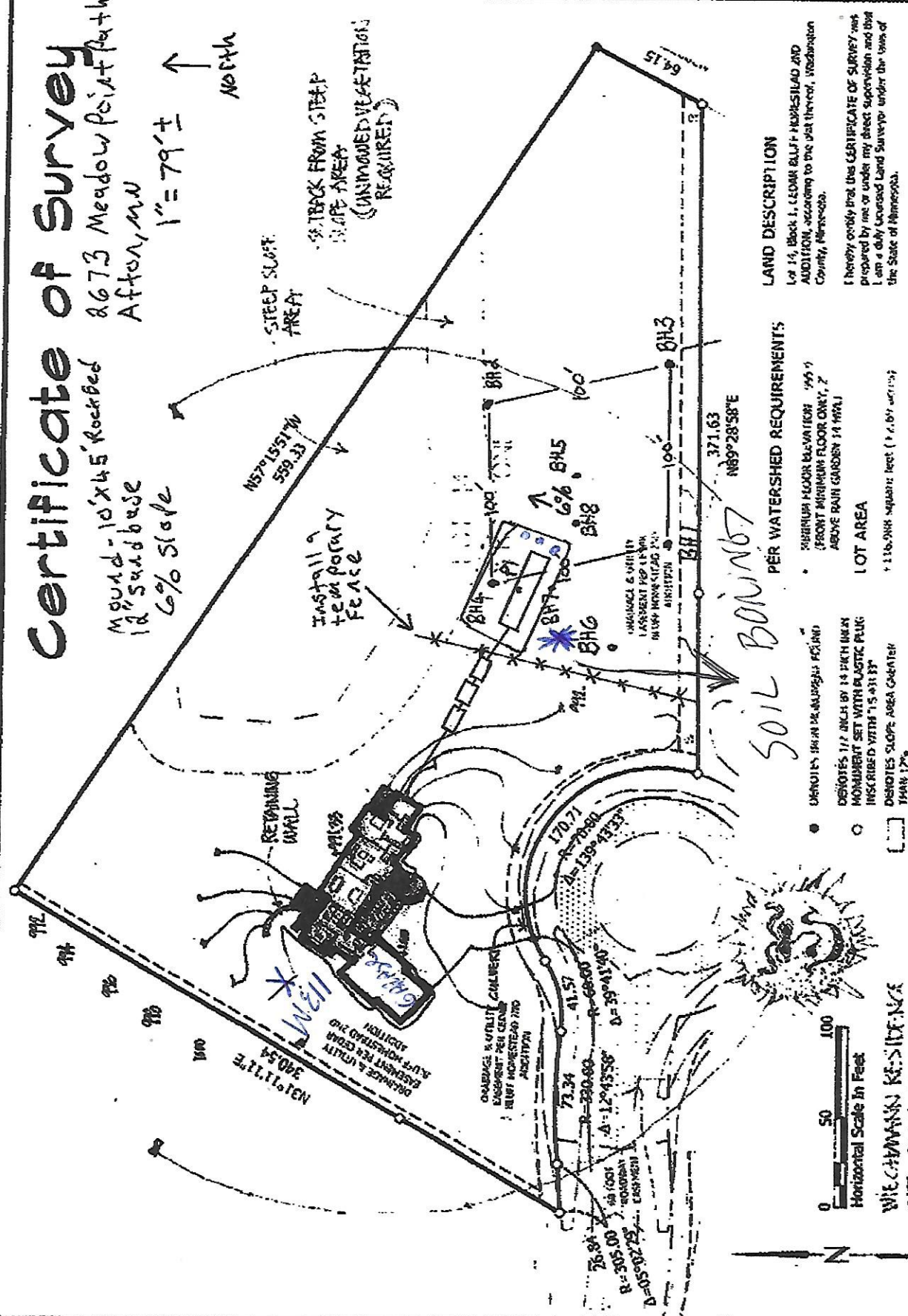

LAND DESCRIPTION

Lot 14, Block 1, CEDAR BLUFF HOMESTEAD 2ND ADDITION, according to the plat thereof, Washington County, Minnesota.
 I hereby certify that this CERTIFICATE OF SURVEY was prepared by me or under my direct supervision and that I am a duly Licensed Land Surveyor under the laws of the State of Minnesota.

PER WATERSHED REQUIREMENTS

- MINIMUM FLOOR ELEVATION: 199.9' (FRONT MINIMUM FLOOR ONLY, 2' ABOVE RAIR GARDEN 14' MIN)
- LOT AREA: 116,000 square feet (± 4.0% variance)

PROPOSED HOUSE ELEVATIONS

- GARAGE FLOOR ELEVATION: (APPROX)
- FLOOR FLOOR ELEVATION: (APPROX)
- BASE LEVEL ELEVATION: (APPROX)

Surveyor: Daniel I. Swiers, Professional Land Surveyor
 Minnesota License Number: 43131
 Month/Day/Year

WIECHAWAN RESIDENCE
 SITE PLAN CONCEPT
 2/5/13 RON FRENKNER ARCHITECTS

Horizontal Scale In Feet
 0 50 100

WIECHAWAN RESIDENCE
 SITE PLAN CONCEPT
 2/5/13 RON FRENKNER ARCHITECTS