

Instructions: Inspection results based on Minnesota Pollution Control Agency (MPCA) requirements and attached supporting documentation – additional local requirements may also apply. Further information can be found here: <https://www.pca.state.mn.us/sites/default/files/wq-wwists4-31a.pdf>.

Inspector must submit completed form to Local Governmental Unit (LGU) and system owner within 15 days of final determination of compliance or noncompliance.

Property information

Local tracking number: _____

Parcel ID# or Sec/Twp/Range: 06.027.21.34.0030 Local regulatory authority: Wash County 651-430-6655
 Property address: 6971 Goodview Ct S Cottage Grove, MN 55016
 Owner/representative: Kelly Zidon Owner's phone: 651-341-0029
 Brief system description: Two septic tanks and a pump tank lifting to a gravity chamber drainfield

System status

System status on date (mm/dd/yyyy): 4/29/2021

Compliant – Certificate of compliance*

(Valid for 3 years from report date unless evidence of an imminent threat to public health or safety requiring removal and abatement under section 145A.04, subdivision 8 is discovered or a shorter time frame exists in Local Ordinance.)

***Note: Compliance indicates conformance with Minn. R. 7080.1500 as of system status date above and does not guarantee future performance.**

Noncompliant – Notice of noncompliance

An imminent threat to public health and safety (ITPHS) must be upgraded, replaced, or its use discontinued within ten months of receipt of this notice or within a shorter period if required by local ordinance or under section 145A.04 subdivision 8.

Systems failing to protect ground water must be upgraded, replaced, or use discontinued within the time required by local ordinance.

Reason(s) for noncompliance (check all applicable)

- Impact on public health (Compliance component #1) – *Imminent threat to public health and safety*
- Tank integrity (Compliance component #2) – *Failing to protect groundwater*
- Other Compliance Conditions (Compliance component #3) – *Imminent threat to public health and safety*
- Other Compliance Conditions (Compliance component #3) – *Failing to protect groundwater*
- System not abandoned according to Minn. R. 7080.2500 (Compliance component #3) – *Failing to protect groundwater*
- Soil separation (Compliance component #5) – *Failing to protect groundwater*
- Operating permit/monitoring plan requirements (Compliance component #4) – *Noncompliant - local ordinance applies*

Comments or recommendations

Certification

I hereby certify that all the necessary information has been gathered to determine the compliance status of this system. No determination of future system performance has been nor can be made due to unknown conditions during system construction, possible abuse of the system, inadequate maintenance, or future water usage.

By typing my name below, I certify the above statements to be true and correct, to the best of my knowledge, and that this information can be used for the purpose of processing this form.

Business name: All State Septic Services LLC Certification number: 323
 Inspector signature: Tom Trooien License number: 1568
 (This document has been electronically signed) Phone: 612-594-4496

Necessary or locally required supporting documentation (must be attached)

- Soil observation logs
- Other information (list):
Site plan
- Locally required forms
- Tank Integrity Assessment
- Operating Permit

1. Impact on public health – Compliance component #1 of 5

Compliance criteria:

System discharges sewage to the ground surface Yes* No

System discharges sewage to drain tile or surface waters. Yes* No

System causes sewage backup into dwelling or establishment. Yes* No

Any "yes" answer above indicates the system is an imminent threat to public health and safety.

Describe verification methods and results:

Searched for surface outlet and seeping in yard - none observed.

Attached supporting documentation:

- Other: _____
 Not applicable

2. Tank integrity – Compliance component #2 of 5

Compliance criteria:

System consists of a seepage pit, cesspool, drywell, leaching pit, or other pit? Yes* No

Sewage tank(s) leak below their designed operating depth? Yes* No

If yes, which sewage tank(s) leaks:

Any "yes" answer above indicates the system is failing to protect groundwater.

Describe verification methods and results:

Lowered a video camera into the empty tanks - bottoms, walls, baffles, risers and manhole covers appear OK

Attached supporting documentation:

- Pumped at time of inspection

Name of maintenance business: _____

Pinky's Sewer Service

License number of maintenance business: C9755

Date of maintenance: _____

4/29/2021

- Existing tank integrity assessment (Attach)

Date of maintenance (mm/dd/yyyy): _____

(must be within three years)

(See form instructions to ensure assessment complies with Minn. R. 7082.0700 subp. 4 B (1))

- Tank is Noncompliant (pumping not necessary – explain below)

- Other: _____

3. Other compliance conditions – Compliance component #3 of 5

- 3a. Maintenance hole covers appear to be structurally unsound (damaged, cracked, etc.), or unsecured?
 Yes* No Unknown
- 3b. Other issues (*electrical hazards, etc.*) to immediately and adversely impact public health or safety? Yes* No Unknown
**Yes to 3a or 3b - System is an imminent threat to public health and safety.*
- 3c. System is non-protective of ground water for other conditions as determined by inspector? Yes* No
- 3d. System not abandoned in accordance with Minn. R. 7080.2500? Yes* No
**Yes to 3c or 3d - System is failing to protect groundwater.*

Describe verification methods and results:

Attached supporting documentation: Not applicable

4. Operating permit and nitrogen BMP* – Compliance component #4 of 5 Not applicable

- Is the system operated under an Operating Permit? Yes No **If “yes”, A below is required**
- Is the system required to employ a Nitrogen BMP specified in the system design? Yes No **If “yes”, B below is required**
BMP = Best Management Practice(s) specified in the system design

If the answer to both questions is “no”, this section does not need to be completed.

Compliance criteria:

- a. Have the operating permit requirements been met? Yes No
- b. Is the required nitrogen BMP in place and properly functioning? Yes No

Any “no” answer indicates noncompliance.

Describe verification methods and results:

Attached supporting documentation: Operating permit (Attach)

5. Soil separation – Compliance component #5 of 5

Date of installation 8/28/2006 Unknown
(mm/dd/yyyy)

Shoreland/Wellhead protection/Food beverage lodging? Yes No

Compliance criteria (select one):

5a. For systems built prior to April 1, 1996, and not located in Shoreland or Wellhead Protection Area or not serving a food, beverage or lodging establishment: Yes No*

Drainfield has at least a two-foot vertical separation distance from periodically saturated soil or bedrock.

5b. Non-performance systems built April 1, 1996, or later or for non-performance systems located in Shoreland or Wellhead Protection Areas or serving a food, beverage, or lodging establishment: Yes No*

Drainfield has a three-foot vertical separation distance from periodically saturated soil or bedrock.*

5c. "Experimental", "Other", or "Performance" systems built under pre-2008 Rules; Type IV or V systems built under 2008 Rules 7080.2350 or 7080.2400 (Advanced Inspector License required) Yes No*

Drainfield meets the designed vertical separation distance from periodically saturated soil or bedrock.

***Any "no" answer above indicates the system is failing to protect groundwater.**

Describe verification methods and results:

Attached supporting documentation:

- Soil observation logs completed for the report (Attach)
- Two previous verifications of required vertical separation (Attach)
- Not applicable (No soil treatment area)
- _____

Indicate depths or elevations

A. Bottom of distribution media	1.8
B. Periodically saturated soil/bedrock	5
C. System separation	3.2
D. Required compliance separation*	3

*May be reduced up to 15 percent if allowed by Local Ordinance.

Upgrade requirements: (Minn. Stat. § 115.55) An imminent threat to public health and safety (ITPHS) must be upgraded, replaced, or its use discontinued within ten months of receipt of this notice or within a shorter period if required by local ordinance. If the system is failing to protect ground water, the system must be upgraded, replaced, or its use discontinued within the time required by local ordinance. If an existing system is not failing as defined in law, and has at least two feet of design soil separation, then the system need not be upgraded, repaired, replaced, or its use discontinued, notwithstanding any local ordinance that is more strict. This provision does not apply to systems in shoreland areas, Wellhead Protection Areas, or those used in connection with food, beverage, and lodging establishments as defined in law.

6971 Goodview Cts Cottage Grove

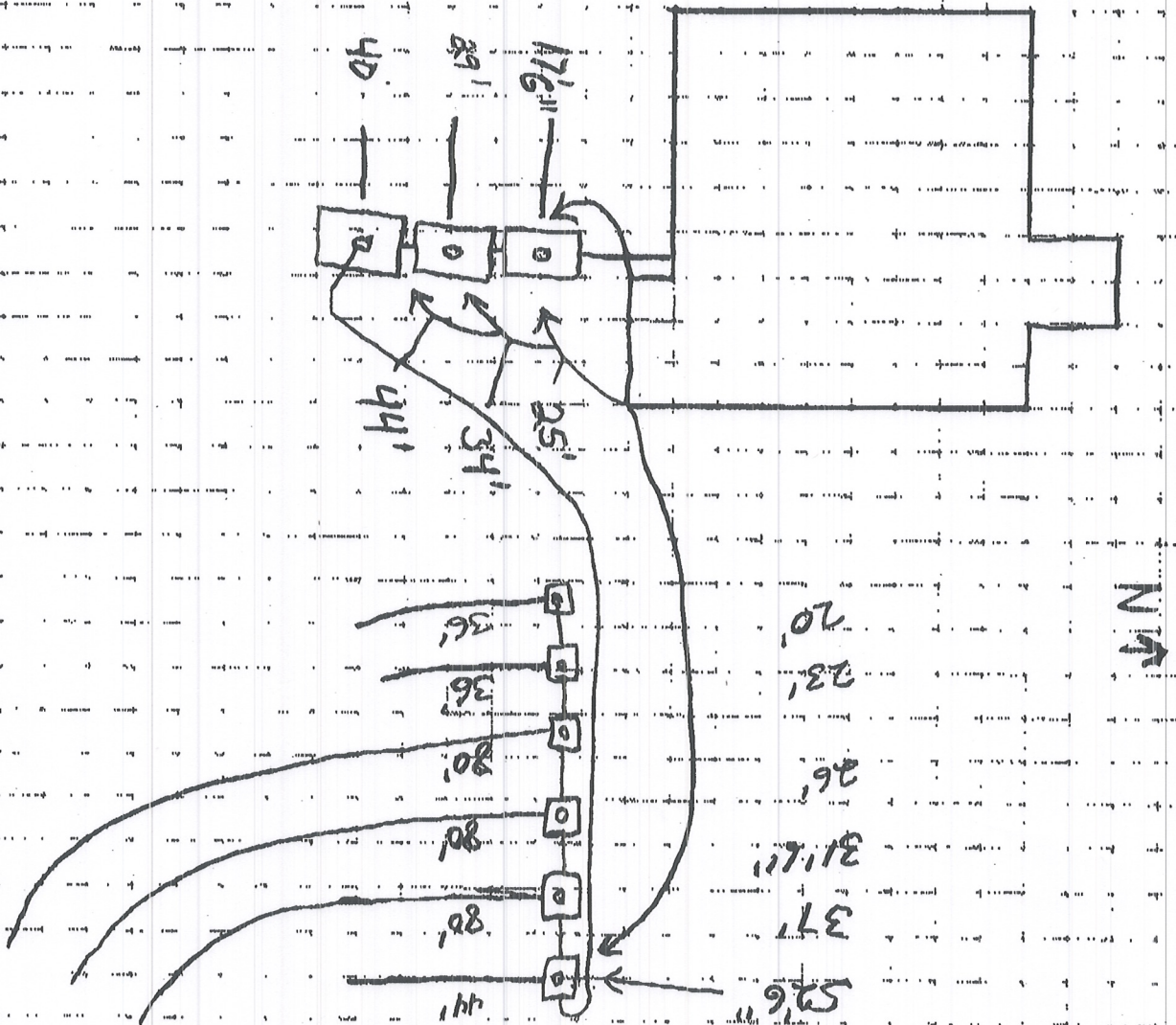

LOG OF SOIL BORINGS

Job: 6977 Goodview Ct. Cottage Grove

Date: 08-07-06

Depth in Feet	B1	B2	B3	B4
N 44° 50.726' W 0 92° 58.613' 8-5	N 44° 50.918' W 0 92° 53.639'	N 44° 50.917' W 0 92° 53.626'	N 44° 50.926' W 0 92° 53.645'	N 44° 50.923' W 0 92° 53.649'
Black loam top soil	Black loam top soil	Black loam top soil	Black loam top soil	Black loam top soil
11.4	9	9	9	18
Red Brown loam 5yr 4/3	Red brown silty loam 5yr 4/3	Red brown loam 5yr 4/3	Red brown loam 5yr 4/3	medium to red brown fine sandy
26.2	32	32	30	
Medium brown silt loam	Red yellow	brown silt loam 5yr 4/6	red brown	
44	48	50	52	Restriction at 5yr 5/3
Pale brown fine sand and rock	medium brown silt loam	medium brown silty clay loam	red brown sandy clay loam	
72	72	72	72	
10yr 6/3	10yr 4/3 distinct mottling	10yr 4/3 distinct mottling	5yr 4/3 Redox starts at 60"	
7	7	7	7	

21 AUG 2006 13:25

BORING BETWEEN B4 & B5

0" - 13"

|||||

10 yr ~~4/3~~ 2/2 SILT

13" - 24"

10 yr 4/3 SILT

24" - 39"

2.5 yr 6/4 SILT

39" - OBSTRUCTION

1
0.24 0.15

2.5 yr 6/4
10 yr 4/3
10 yr 4/3

10 yr 4/3

10 yr 4/3