

**Instructions: Inspector must submit completed form to Local Governmental Unit (LGU) and system owner within 15 days of final determination of compliance or noncompliance.** Instructions for filling out this form are located on the Minnesota Pollution Control Agency (MPCA) website at <https://www.pca.state.mn.us/sites/default/files/wq-wwists4-31a.pdf>.

### Property information

Local tracking number: \_\_\_\_\_

Parcel ID# or Sec/Twp/Range: 27.029.20.23.0004 Reason for Inspection property sale

Local regulatory authority info: Washington County

Property address: 15210 15th St N Stillwater, MN 55082

Owner/representative: Lisa Boe, Keller Williams Realty Owner's phone: 651-769-5009

Brief system description: 1250 gallon precast septic tank and a gravelless drainfield.

### System status

System status on date (mm/dd/yyyy): 11/22/2021

**Compliant – Certificate of compliance\***  **Noncompliant – Notice of noncompliance**

*(Valid for 3 years from report date unless evidence of an imminent threat to public health or safety requiring removal and abatement under section 145A.04, subdivision 8 is discovered or a shorter time frame exists in Local Ordinance.)*

*Systems failing to protect ground water must be upgraded, replaced, or use discontinued within the time required by local ordinance.*

**\*Note: Compliance indicates conformance with Minn. R. 7080.1500 as of system status date above and does not guarantee future performance.**

*An imminent threat to public health and safety (ITPHS) must be upgraded, replaced, or its use discontinued within ten months of receipt of this notice or within a shorter period if required by local ordinance or under section 145A.04 subdivision 8.*

#### Reason(s) for noncompliance (check all applicable)

- Impact on public health (Compliance component #1) – *Imminent threat to public health and safety*
- Tank integrity (Compliance component #2) – *Failing to protect groundwater*
- Other Compliance Conditions (Compliance component #3) – *Imminent threat to public health and safety*
- Other Compliance Conditions (Compliance component #3) – *Failing to protect groundwater*
- System not abandoned according to Minn. R. 7080.2500 (Compliance component #3) – *Failing to protect groundwater*
- Soil separation (Compliance component #5) – *Failing to protect groundwater*
- Operating permit/monitoring plan requirements (Compliance component #4) – *Noncompliant - local ordinance applies*

#### Comments or recommendations

Reviewed design, soil, permit & inspection records on file at Washington County.

### Certification

*I hereby certify that all the necessary information has been gathered to determine the compliance status of this system. No determination of future system performance has been nor can be made due to unknown conditions during system construction, possible abuse of the system, inadequate maintenance, or future water usage.*

**By typing my name below, I certify the above statements to be true and correct, to the best of my knowledge, and that this information can be used for the purpose of processing this form.**

Business name: All State Septic Services LLC Certification number: 323

Inspector signature: Tom Trooien License number: 1568

*(This document has been electronically signed)*

Phone: 612-594-4496

### Necessary or locally required supporting documentation (must be attached)

- Soil observation logs    System/As-Built    Locally required forms    Tank Integrity Assessment    Operating Permit
- Other information (list): \_\_\_\_\_

Property Address: 15210 15th St N Stillwater, MN 55082

Business Name: All State Septic Services LLC

Date: 11/22/2021

### 1. Impact on public health – Compliance component #1 of 5

**Compliance criteria:**

System discharges sewage to the ground surface  Yes\*  No

System discharges sewage to drain tile or surface waters.  Yes\*  No

System causes sewage backup into dwelling or establishment.  Yes\*  No

*Any "yes" answer above indicates the system is an imminent threat to public health and safety.*

**Describe verification methods and results:**

Searched for seeping or surfacing to the ground surface - none observed during the inspection.

**Attached supporting documentation:**

Other: \_\_\_\_\_

Not applicable

### 2. Tank integrity – Compliance component #2 of 5

**Compliance criteria:**

System consists of a seepage pit, cesspool, drywell, leaching pit, or other pit?  Yes\*  No

Sewage tank(s) leak below their designed operating depth?  Yes\*  No

If yes, which sewage tank(s) leaks:

*Any "yes" answer above indicates the system is failing to protect groundwater.*

**Describe verification methods and results:**

While not a compliance criteria, it should be noted that a deck footing was built over the septic tank. The tank was at normal operating level during the inspection, and no obvious signs of any damage to the tank were observed.

**Attached supporting documentation:**

Empty tank(s) viewed by inspector

Name of maintenance business: \_\_\_\_\_

License number of maintenance business: \_\_\_\_\_

Date of maintenance: \_\_\_\_\_

Existing tank integrity assessment (Attach)

Date of maintenance 8/16/2021

(mm/dd/yyyy) (must be within three years)

*(See form instructions to ensure assessment complies with Minn. R. 7082.0700 subp. 4 B (1))*

Tank is Noncompliant (pumping not necessary – explain below)

Other: \_\_\_\_\_

Property Address: 15210 15th St N Stillwater, MN 55082

Business Name: All State Septic Services LLC

Date: 11/22/2021

### 3. Other compliance conditions – Compliance component #3 of 5

3a. Maintenance hole covers appear to be structurally unsound (damaged, cracked, etc.), or unsecured?

Yes\*  No  Unknown

3b. Other issues (electrical hazards, etc.) to immediately and adversely impact public health or safety?  Yes\*  No  Unknown

**\*Yes to 3a or 3b - System is an imminent threat to public health and safety.**

3c. System is non-protective of ground water for other conditions as determined by inspector?  Yes\*  No

3d. System not abandoned in accordance with Minn. R. 7080.2500?  Yes\*  No

**\*Yes to 3c or 3d - System is failing to protect groundwater.**

**Describe verification methods and results:**

Attached supporting documentation:  Not applicable

### 4. Operating permit and nitrogen BMP\* – Compliance component #4 of 5 Not applicable

Is the system operated under an Operating Permit?  Yes  No **If “yes”, A below is required**

Is the system required to employ a Nitrogen BMP specified in the system design?  Yes  No **If “yes”, B below is required**

*BMP = Best Management Practice(s) specified in the system design*

**If the answer to both questions is “no”, this section does not need to be completed.**

**Compliance criteria:**

a. Have the operating permit requirements been met?  Yes  No

b. Is the required nitrogen BMP in place and properly functioning?  Yes  No

**Any “no” answer indicates noncompliance.**

**Describe verification methods and results:**

Attached supporting documentation:  Operating permit (Attach)

Property Address: 15210 15th St N Stillwater, MN 55082

Business Name: All State Septic Services LLC

Date: 11/22/2021

### 5. Soil separation – Compliance component #5 of 5

Date of installation 9/16/1992  Unknown  
*(mm/dd/yyyy)*

Shoreland/Wellhead protection/Food beverage lodging?  Yes  No

**Compliance criteria (select one):**

5a. For systems built prior to April 1, 1996, and not located in Shoreland or Wellhead Protection Area or not serving a food, beverage or lodging establishment:  Yes  No\*  
Drainfield has at least a two-foot vertical separation distance from periodically saturated soil or bedrock.

5b. Non-performance systems built April 1, 1996, or later or for non-performance systems located in Shoreland or Wellhead Protection Areas or serving a food, beverage, or lodging establishment:  Yes  No\*  
Drainfield has a three-foot vertical separation distance from periodically saturated soil or bedrock.\*

5c. "Experimental", "Other", or "Performance" systems built under pre-2008 Rules; Type IV or V systems built under 2008 Rules 7080. 2350 or 7080.2400 (Intermediate Inspector License required ≤ 2,500 gallons per day; Advanced Inspector License required > 2,500 gallons per day)  Yes  No\*  
Drainfield meets the designed vertical separation distance from periodically saturated soil or bedrock.

**Attached supporting documentation:**

- Soil observation logs completed for the report
- Two previous verifications of required vertical separation
- Not applicable (No soil treatment area)
- \_\_\_\_\_

**Indicate depths or elevations**

A. Bottom of distribution media	2
B. Periodically saturated soil/bedrock	4.5
C. System separation	2.5
D. Required compliance separation*	2

\*May be reduced up to 15 percent if allowed by Local Ordinance.

**\*Any "no" answer above indicates the system is failing to protect groundwater.**

**Describe verification methods and results:**

**Upgrade requirements:** (Minn. Stat. § 115.55) An imminent threat to public health and safety (ITPHS) must be upgraded, replaced, or its use discontinued within ten months of receipt of this notice or within a shorter period if required by local ordinance. If the system is failing to protect ground water, the system must be upgraded, replaced, or its use discontinued within the time required by local ordinance. If an existing system is not failing as defined in law, and has at least two feet of design soil separation, then the system need not be upgraded, repaired, replaced, or its use discontinued, notwithstanding any local ordinance that is more strict. This provision does not apply to systems in shoreland areas, Wellhead Protection Areas, or those used in connection with food, beverage, and lodging establishments as defined in law.

Property address: 15210 15<sup>th</sup> St No  
City: Spillwater State: MN

Parcel ID: \_\_\_\_\_  
Zip code: 55082

### Optional section: Sewage Tank Compliance Certification

This form does not represent a complete system inspection report and only certifies sewage tank compliance status.

**Instructions:** This section of the form may be completed and signed by a Designated Certified Individual (DCI) of a licensed SSTS Maintenance Business who personally conducts the necessary procedures to assess the compliance status of each sewage tank in the system.

When this section of the form is signed by a qualified certified professional, it becomes necessary supporting documentation to an Existing System Compliance Inspection Report: Compliance Inspection form - Existing system (wq-wwists4-31b). This form can be found on the MPCA website at <http://www.pca.state.mn.us/water/ssts-and-ists-technical-and-compliance-criteria>.

The information and certified statement on this form is required when existing septic tank compliance status is determined by an individual other than the SSTS Inspector that submits the inspection report. It represents a third party assessment of SSTS component compliance and is allowable under Minn. R. 7082.0700, subp. 4 item (B) subitem (1). This form is valid for a period of three years beyond the signature date on this form unless a new evaluation is requested by the owner or owner's agent or is required according to local regulations. Additional Administrative Rule references for this activity can be found at Minn. R. 7082.0700, subp. 4 Items B, C, and D; 7083.0730 Item C.

**Certificate of sewage tank compliance**

Affirm all three statements:

- The SSTS does not contain a seepage pit, cesspool, drywell, leaching pit, or other pit.
- It does not contain a sewage tank that was designed to be watertight, but subsequently leaks below the designed operating depth.
- It does not represent an imminent safety threat by reason of unsecured, damaged, or weak maintenance hole cover(s) or other unsafe condition.

**Notice of sewage tank non-compliance**

Select all that apply:

- The SSTS has a seepage pit, cesspool, drywell, leaching pit, or other pit – "Failure to Protect Groundwater."
- It has a sewage tank that was designed to be watertight, but subsequently leaks below the designed operating depth – "Failure to Protect Groundwater."
- It presents a threat to public safety by reason of unsecured, damaged, or weak maintenance hole cover(s) or other unsafe condition – "Imminent Threat to Public Health or Safety."

**Company information**

Company name: Pinkys Sewer Service

Business license number: 1673

**Designated Certified Individual (DCI) information**

Print name: Neil Clymer

Certification number: C2814

I personally conducted the work described above as a Designated Certified Individual of a Minnesota-licensed SSTS Maintenance Business. I personally conducted the necessary procedures to assess the compliance status of each sewage tank in this SSTS:

Designated Certified individual's signature: Neil Clymer

Date (mm/dd/yyyy): 8-16-21



# Soil Observation Log

Project ID: v 04.01.2021

Client: \_\_\_\_\_ Location / Address: 15210 15th St N Stillwater, MN 55082

Soil parent material(s): (Check all that apply)  Outwash  Lacustrine  Loess  Till  Alluvium  Bedrock  Organic Matter

Landscape Position: (select one) Slope shape \_\_\_\_\_ Elevation-relative to benchmark: \_\_\_\_\_

Vegetation: lawn Soil survey map units: \_\_\_\_\_ Limiting Layer Elevation: \_\_\_\_\_

Weather Conditions/Time of Day: clear am Date 11/22/21

Depth (in)	Texture	Rock Frag. %	Matrix Color(s)	Mottle Color(s)	Redox Kind(s)	Indicator(s)	Observation Type: Auger	
							Shape	Consistence
0-10	topsoil		10YR 3/2					
10-30	clay loam		10YR 4/4					
30-38	sandy clay loam		7.5YR 4/6					
38-54	sandy loam		10YR 4/6					
Comments								

I hereby certify that I have completed this work in accordance with all applicable ordinances, rules and laws.

Tom Trooien (Designer/Inspector) \_\_\_\_\_ Tom Trooien (Signature) \_\_\_\_\_ 1568 (License #) \_\_\_\_\_ 11/22/21 (Date)



**J.A. CHAVES EXCAVATING**  
15975 Putman Blvd. South  
AFTON, MINNESOTA 55001  
(612) 436-7766

JOB DAN LANG  
SHEET NO. PERMIT # 9892070 OF \_\_\_\_\_  
CALCULATED BY J. CHAVES DATE \_\_\_\_\_  
CHECKED BY # 815 DATE \_\_\_\_\_  
SCALE 1" = 20' APPROX

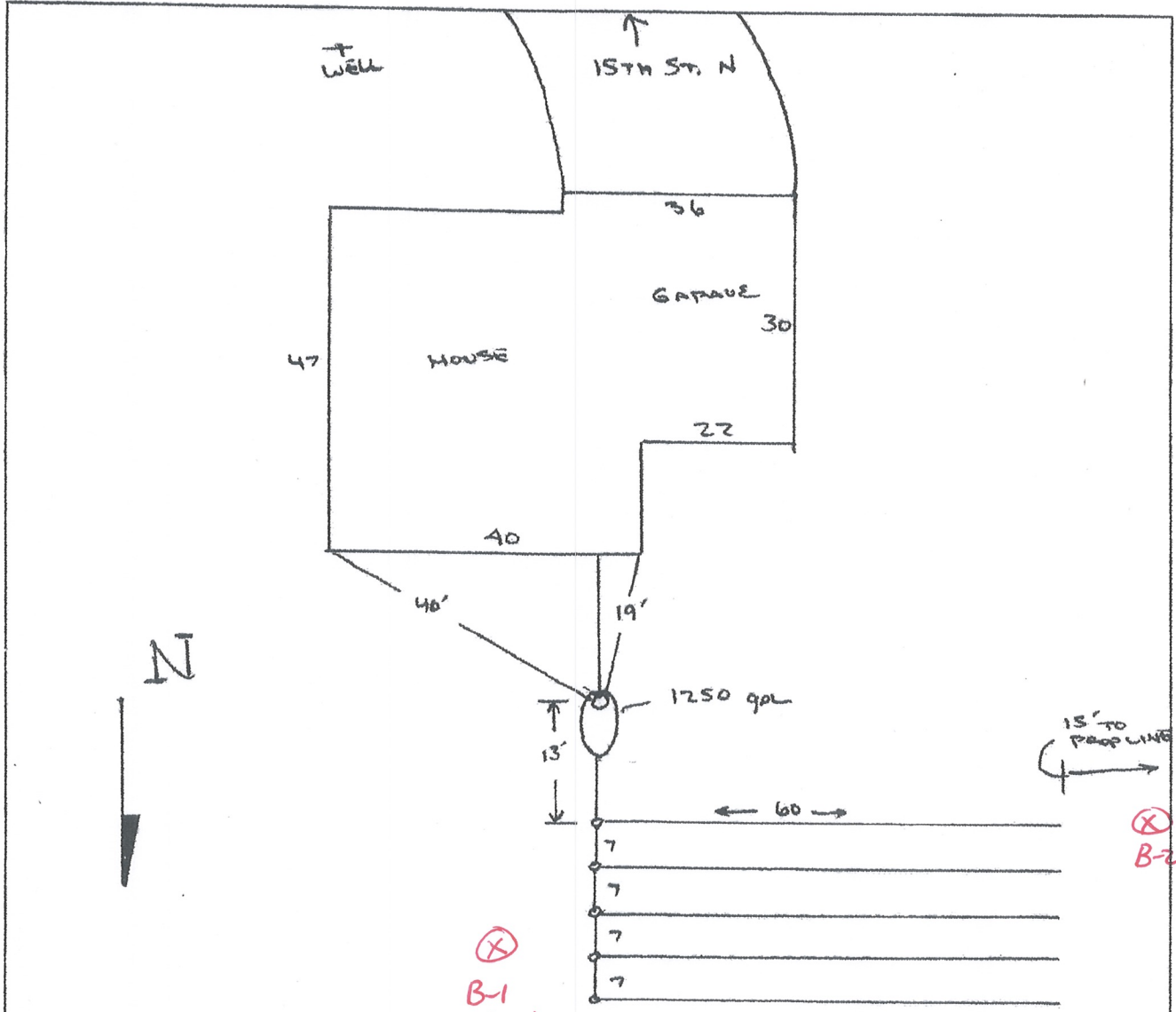

⊗  
B-1  
11/22/21

\* AMPLE DISTANCE  
TO ALL EXIST WELLS  
AND PROP LINES.