

**Instructions:** Inspector must submit completed form to Local Governmental Unit (LGU) and system owner within 15 days of final determination of compliance or noncompliance. Instructions for filling out this form are located on the Minnesota Pollution Control Agency (MPCA) website at <https://www.pca.state.mn.us/sites/default/files/wq-wwists4-31a.pdf>.

### Property information

Local tracking number: \_\_\_\_\_

Parcel ID# or Sec/Twp/Range: 0703020410005 Reason for Inspection \_\_\_\_\_ Property Transfer \_\_\_\_\_  
Local regulatory authority info: Washington County  
Property address: 12855 103<sup>rd</sup> St N Stillwater, Mn. 55082  
Owner/representative: Mark Munson Owner's phone: 612-799-6006  
Brief system description: 1 Septic Tank to gravity drainfield.

### System status

System status on date (mm/dd/yyyy): 12/14/2021

**Compliant – Certificate of compliance\***

**Noncompliant – Notice of noncompliance**

*(Valid for 3 years from report date unless evidence of an imminent threat to public health or safety requiring removal and abatement under section 145A.04, subdivision 8 is discovered or a shorter time frame exists in Local Ordinance.)*

*Systems failing to protect ground water must be upgraded, replaced, or use discontinued within the time required by local ordinance.*

**\*Note: Compliance indicates conformance with Minn. R. 7080.1500 as of system status date above and does not guarantee future performance.**

*An imminent threat to public health and safety (ITPHS) must be upgraded, replaced, or its use discontinued within ten months of receipt of this notice or within a shorter period if required by local ordinance or under section 145A.04 subdivision 8.*

#### Reason(s) for noncompliance (check all applicable)

- Impact on public health (Compliance component #1) – *Imminent threat to public health and safety*
- Tank integrity (Compliance component #2) – *Failing to protect groundwater*
- Other Compliance Conditions (Compliance component #3) – *Imminent threat to public health and safety*
- Other Compliance Conditions (Compliance component #3) – *Failing to protect groundwater*
- System not abandoned according to Minn. R. 7080.2500 (Compliance component #3) – *Failing to protect groundwater*
- Soil separation (Compliance component #5) – *Failing to protect groundwater*
- Operating permit/monitoring plan requirements (Compliance component #4) – *Noncompliant - local ordinance applies*

#### Comments or recommendations

### Certification

*I hereby certify that all the necessary information has been gathered to determine the compliance status of this system. No determination of future system performance has been nor can be made due to unknown conditions during system construction, possible abuse of the system, inadequate maintenance, or future water usage.*

**By typing my name below,** I certify the above statements to be true and correct, to the best of my knowledge, and that this information can be used for the purpose of processing this form.

Business name: Dave Brown Certification number: 9370  
Inspector signature: DRB License number: 3649  
*(This document has been electronically signed)* Phone: 651-788-3296

### Necessary or locally required supporting documentation (must be attached)

- Soil observation logs
- System/As-Built
- Locally required forms
- Tank Integrity Assessment
- Operating Permit
- Other information (list): \_\_\_\_\_

Property Address: 12855 103<sup>rd</sup> St N Stillwater, Mn. 55082

Business Name: Dave Brown

Date: 12/14/2021

## 1. Impact on public health – Compliance component #1 of 5

### Compliance criteria:

System discharges sewage to the ground surface  Yes\*  No

System discharges sewage to drain tile or surface waters.  Yes\*  No

System causes sewage backup into dwelling or establishment.  Yes\*  No

*Any "yes" answer above indicates the system is an imminent threat to public health and safety.*

Describe verification methods and results:

### Attached supporting documentation:

Other: \_\_\_\_\_

Not applicable

## 2. Tank integrity – Compliance component #2 of 5

### Compliance criteria:

System consists of a seepage pit, cesspool, drywell, leaching pit, or other pit?  Yes\*  No

Sewage tank(s) leak below their designed operating depth?  Yes\*  No

If yes, which sewage tank(s) leaks:

*Any "yes" answer above indicates the system is failing to protect groundwater.*

Describe verification methods and results:

### Attached supporting documentation:

Empty tank(s) viewed by inspector

Name of maintenance business: \_\_\_\_\_

License number of maintenance business: \_\_\_\_\_

Date of maintenance: \_\_\_\_\_

Existing tank integrity assessment (Attach)

Date of maintenance 10/11/2021

(mm/dd/yyyy):

(must be within three years)

*(See form instructions to ensure assessment complies with Minn. R. 7082.0700 subp. 4 B (1))*

Tank is Noncompliant (pumping not necessary – explain below)

Other: \_\_\_\_\_

Property Address: 12855 103<sup>rd</sup> St N Stillwater, Mn. 55082

Business Name: Dave Brown

Date: 12/14/2021

### 3. Other compliance conditions – Compliance component #3 of 5

3a. Maintenance hole covers appear to be structurally unsound (damaged, cracked, etc.), or unsecured?

Yes\*  No  Unknown

3b. Other issues (*electrical hazards, etc.*) to immediately and adversely impact public health or safety?  Yes\*  No  Unknown

*\*Yes to 3a or 3b - System is an imminent threat to public health and safety.*

3c. System is non-protective of ground water for other conditions as determined by inspector?

Yes\*  No

3d. System not abandoned in accordance with Minn. R. 7080.2500?

Yes\*  No

*\*Yes to 3c or 3d - System is failing to protect groundwater.*

**Describe verification methods and results:**

Attached supporting documentation:  Not applicable

### 4. Operating permit and nitrogen BMP\* – Compliance component #4 of 5 Not applicable

Is the system operated under an Operating Permit?

Yes  No **If "yes", A below is required**

Is the system required to employ a Nitrogen BMP specified in the system design?  Yes  No **If "yes", B below is required**

*BMP = Best Management Practice(s) specified in the system design*

***If the answer to both questions is "no", this section does not need to be completed.***

**Compliance criteria:**

a. Have the operating permit requirements been met?

Yes  No

b. Is the required nitrogen BMP in place and properly functioning?

Yes  No

***Any "no" answer indicates noncompliance.***

**Describe verification methods and results:**

Attached supporting documentation:  Operating permit (Attach)

### 5. Soil separation – Compliance component #5 of 5

Date of installation 5/25/1989  Unknown  
(mm/dd/yyyy)

Shoreland/Wellhead protection/Food beverage lodging?  Yes  No

**Compliance criteria (select one):**

5a. For systems built prior to April 1, 1996, and not located in Shoreland or Wellhead Protection Area or not serving a food, beverage or lodging establishment:  Yes  No\*  
  
Drainfield has at least a two-foot vertical separation distance from periodically saturated soil or bedrock.

5b. Non-performance systems built April 1, 1996, or later or for non-performance systems located in Shoreland or Wellhead Protection Areas or serving a food, beverage, or lodging establishment:  Yes  No\*  
  
Drainfield has a three-foot vertical separation distance from periodically saturated soil or bedrock.\*

5c. "Experimental", "Other", or "Performance" systems built under pre-2008 Rules; Type IV or V systems built under 2008 Rules 7080.2350 or 7080.2400 (Intermediate Inspector License required ≤ 2,500 gallons per day; Advanced Inspector License required > 2,500 gallons per day)  Yes  No\*  
  
Drainfield meets the designed vertical separation distance from periodically saturated soil or bedrock.

**Attached supporting documentation:**

- Soil observation logs completed for the report
- Two previous verifications of required vertical separation
- Not applicable (No soil treatment area)
- \_\_\_\_\_

**Indicate depths or elevations**

A. Bottom of distribution media	32"
B. Periodically saturated soil/bedrock	72"
C. System separation	40"
D. Required compliance separation*	36"

\*May be reduced up to 15 percent if allowed by Local Ordinance.

**\*Any "no" answer above indicates the system is failing to protect groundwater.**

**Describe verification methods and results:**

**Upgrade requirements:** (Minn. Stat. § 115.55) An imminent threat to public health and safety (ITPHS) must be upgraded, replaced, or its use discontinued within ten months of receipt of this notice or within a shorter period if required by local ordinance. If the system is failing to protect ground water, the system must be upgraded, replaced, or its use discontinued within the time required by local ordinance. If an existing system is not failing as defined in law, and has at least two feet of design soil separation, then the system need not be upgraded, repaired, replaced, or its use discontinued, notwithstanding any local ordinance that is more strict. This provision does not apply to systems in shoreland areas, Wellhead Protection Areas, or those used in connection with food, beverage, and lodging establishments as defined in law.

WELL

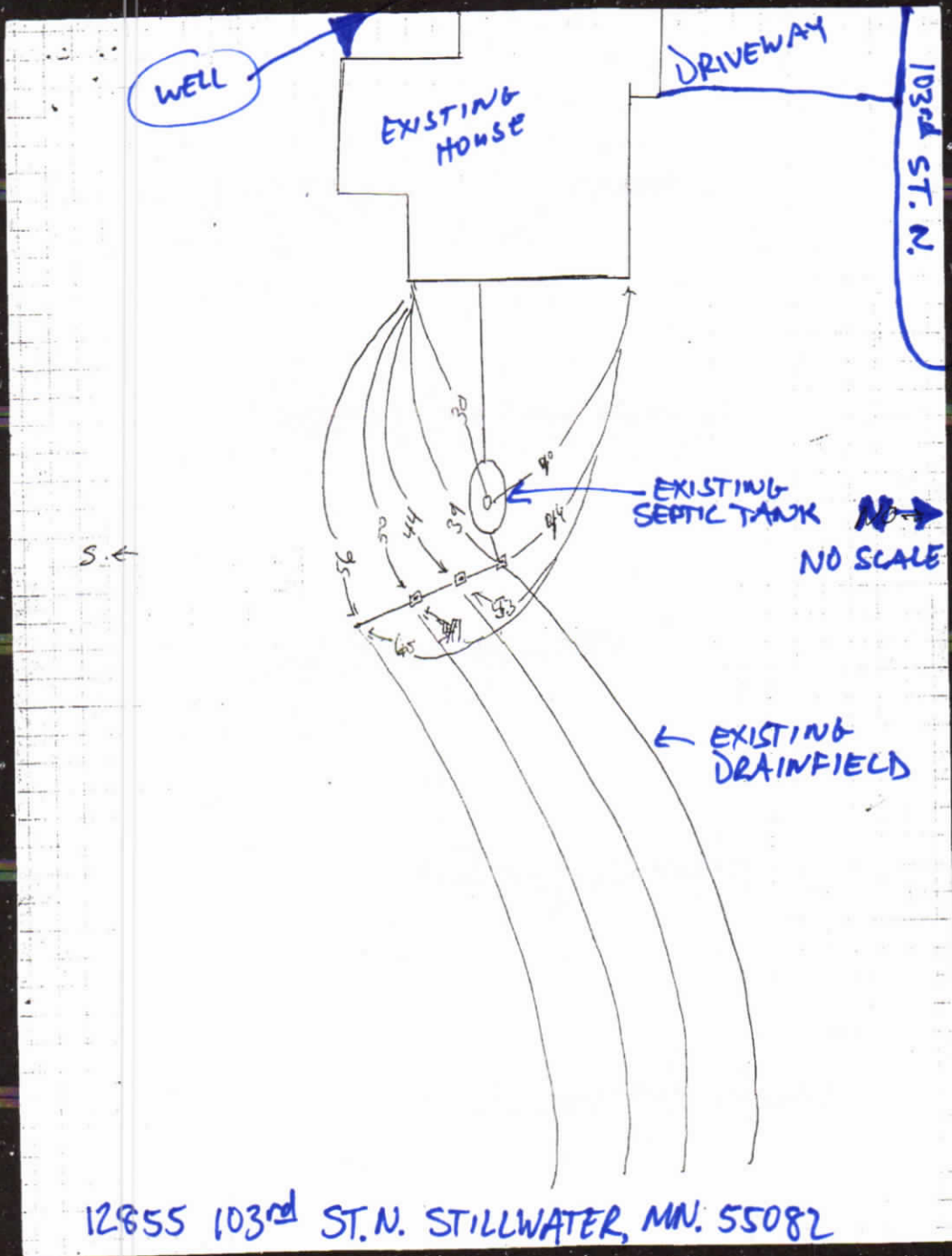

12855 103rd ST. N. STILLWATER, MN. 55082

FEE: \$ 75.00

WASHINGTON COUNTY, MINNESOTA

Sewage Treatment Permit No. 5130

Inspection of Installation Must Be Made By the Building Official Before Any Portion of System is Covered  
Contact Planning Department, 779-5444, 24 Hour Notice Required

Owner JOE WHITE PIN: 95664-3000  
 Property Description LOT 1 BLK 2 SILVER LAKE ESTATES  
 Property Address 12855 103<sup>RD</sup> STREET N  
 Use of Building: HOME Flow Rate: 580 gpm / 900 Percolation Rate: 16 mpi  
 Septic Tank 1500 Gal. Liquid Capacity NO GARD D.P. 5-12-89 RAN Lift Station (if needed) 1000 Gal.  
 Type of System: IN-ROAD BOX SYSTEM  
 Absorption Trench — Square Feet 1253 Lineal Feet 501 Width 36"  
 Depth of Rock Below Lines 12 Inches, Above Lines 2 Inches  
 Depth of Trench From Existing Grade — Minimum 26 Inches, Maximum 42 Inches  
 Recommended Number of Lines 84 (Note: Maximum Length of Individual Line is 100 Feet.)  
 Minimum Spacing of Lines 7 1/2 Ft. Center to Center  
 Special Conditions SYSTEM TO GO IN AREA TESTED AND AS INDICATED ON ATTACHED SITE PLAN.

PERMIT: Permission is hereby granted to the above named applicant to perform the work described in the application to the minimum specifications shown above and per attached site plan. This permit is granted upon express condition that the person to whom it is granted, and his agents, employees and workmen shall conform in all respects to ordinances of Washington County, Minnesota. This permit may be revoked at any time upon violation of any said ordinance, and permit shall be void if work is not commenced within six (6) months.

**INSTALLER MUST HOLD CURRENT SEPTIC INSTALLER LICENSE WITH WASHINGTON COUNTY.**

Approved: Kent Webb Date 5-10-89  
Zoning Administrator/Authorized Agent

Comments \_\_\_\_\_  
Installation Approved Dennis Schlobock Date 5-25-89  
Inspector

RECEIVED APR 23 1989

Application Fee \$75.00

Permit Fee \$75.00

Additional Reviews \$25.00/hr. (1 hr. min.)

Reinspection Fee \$25.00/hr. (1 hr. min.)

APPLICATION FOR PERMIT TO INSTALL SEWAGE TREATMENT SYSTEM  
WASHINGTON COUNTY PLANNING DEPARTMENT

Washington County Planning Dept.  
14900 - 61st Street North  
Stillwater, Minnesota 55082

1	Legal Description and Parcel Number	Lot 1 BIKZ Silver Lake Estates Section 7 T30N R20W 95664-3000			
2	Owner	Mail Address	City	Zip	Phone
3	Teacher	Mail Address	City	Zip	Phone
4	Installer	Mail Address	City	Zip	Phone
5	Use of Building:	New Home		Number of Bedrooms or Gallons Per Day	3
6	Type of Work:	<input checked="" type="checkbox"/> New	<input type="checkbox"/> Alteration	<input type="checkbox"/> Repair	<input type="checkbox"/> Approval Only
7	Has site previously been reviewed by Washington County? (If previously approved, attach letter of approval)	<input type="checkbox"/> No <input checked="" type="checkbox"/> Yes <input checked="" type="checkbox"/> Approved <input type="checkbox"/> Denied			

The following exhibits are required as a part of this application and shall be attached hereto: Percolation Tests Logs; Soil Boring Logs; Site Plan drawn to scale showing location of Buildings, Lot Lines, Percolation Test Holes, Soil Boring Holes, Proposed Location of System, and Well. Also, the house and the drainfield area must be staked. One copy of the final building plan must be available for review at the time application is processed. Improper or inadequate test or information will result in delays in processing.

Agreement: The undersigned hereby makes Application for Permit to Install or Extend Sewage Treatment System herein specified, agreeing that all such work shall be done in strict accordance with ordinances and regulations of the County of Washington, Minnesota. Applicant agrees that the Site Plan, Sketches, and Specifications submitted herewith, and which are approved by the Washington County Zoning Administrator, together with any requirement and/or restriction made necessary by conditions peculiar to a particular location, shall become a part of the permit. Applicant further agrees to provide access, at reasonable times, to the Zoning Administrator or his agent for the purpose of performing inspections required and that no part of the system shall be covered until it has been inspected and accepted. Application is for an installation at a specific location on the site; any deviation from the approved location will cause the permit to become void. It shall be the responsibility of the applicant for the permit to notify the Office of the Zoning Administrator that the installation is ready for inspection.

4-28-89 \_\_\_\_\_  
DATE SIGNATURE OF APPLICANT

FOR OFFICE USE ONLY

Reviews: Planner: \_\_\_\_\_ Inspector: \_\_\_\_\_ Date: \_\_\_\_\_

Site Evaluation:  
Soil Boring Evaluation: Depth of Water Table, Seasonal Water Table (Mottled Soil), Impervious Layer or Bedrock:

Soils Map Data: \_\_\_\_\_ Percolation Test Evaluation:

Topography:	Pump System Required:	Yes	No
Setbacks:	Required (circle)	Actual	
Well (including adjacent property) . . . . .	50' 75'		
Lake, Pond, Stream, River, or Bluffline. . . . .	40' 75' 100' 150' 200'		
Buildings (including adjacent property). . . . .	20'		
Property Lines . . . . .	10'		

Conclusions:  
Site Suitable:  Site Unsuitable:  Additional Tests Required:  Verify No. Bedrooms:  3

Notes: \_\_\_\_\_

RECEIVED MAR 13 1989

Application Fee \$75.00 *APSW* Permit Fee \$75.00  
Additional Reviews \$25.00/hr. (1 hr. min.) Reinspection Fee \$25.00/hr. (1 hr. min.)

Note: Subject To  
Officials Approval

APPLICATION FOR PERMIT TO INSTALL SEWAGE TREATMENT SYSTEM  
WASHINGTON COUNTY PLANNING DEPARTMENT.

Washington County Planning Dept.  
14900 - 61st Street North  
Stillwater, Minnesota 55082

1	Legal Description and Parcel Number <i>Section 7, T141N, R10W, S10E, 95664-3000</i>			
2	Owner	Mail Address	City	Zip
3	Tester	Mail Address	City	Zip
4	Installer	Mail Address	City	Zip
5	Use of Building: <i>NEW HOME</i>		Number of Bedrooms or Gallons Per Day <i>3-4</i>	
6	Is a Garbage Disposal to be connected to this System? <input type="checkbox"/> Yes <input checked="" type="checkbox"/> No			
7	Type of Work: <input checked="" type="checkbox"/> New <input type="checkbox"/> Alteration <input type="checkbox"/> Repair <input type="checkbox"/> Approval Only			
8	Has site previously been reviewed by Washington County? <input type="checkbox"/> No <input type="checkbox"/> Yes		(If previously approved, attach letter of approval) <input type="checkbox"/> Approved <input type="checkbox"/> Denied	

The following exhibits are required as a part of this application and shall be attached hereto: Percolation Tests Logs; Soil Boring Logs; Site Plan drawn to scale showing location of Buildings, lot Lines, Percolation Test Holes, Soil Boring Holes, Proposed Location of System, and Well. Also, the house and the drainfield area must be staked. One copy of the final building plan must be available for review at the time application is processed. Improper or inadequate test or information will result in delays in processing.

Agreement: The undersigned hereby makes Application for Permit to Install or Extend Sewage Treatment System herein specified, agreeing that all such work shall be done in strict accordance with ordinances and regulations of the County of Washington, Minnesota. Applicant agrees that the Site Plan, Sketches, and Specifications submitted herewith, and which are approved by the Washington County Zoning Administrator, together with any requirement and/or restriction made necessary by conditions peculiar to a particular location, shall become a part of the permit. Applicant further agrees to provide access, at reasonable times, to the Zoning Administrator or his agent for the purpose of performing inspections required and that no part of the system shall be covered until it has been inspected and accepted. Application is for an installation at a specific location on the site; any deviation from the approved location will cause the permit to become void. It shall be the responsibility of the applicant for the permit to notify the Office of the Zoning Administrator that the installation is ready for inspection.

*for American Estate Homes Inc.*  
*by: H. W. [Signature]*

*11 March 1989*  
DATE SIGNATURE OF APPLICANT

FOR OFFICE USE ONLY

Reviews: Planner: \_\_\_\_\_ Inspector: *[Signature]* Date: *3/13/89*

Site Evaluation:  
Soil Boring Evaluation: Depth of Water Table, Seasonal Water Table (Mottled Soil), Impervious Layer or Bedrock:  
*no limestone noted, 20 in. 4 in. min. max. 20 in. depth*

Soils Map Data: \_\_\_\_\_ Percolation Test Evaluation: \_\_\_\_\_  
Topography: *10% to 15% slope SE* Pump System Required:  Yes  No *probably*

Setbacks:  
Well (including adjacent property) . . . . . 50' 75'  
Lake, Pond, Stream, River, or Bluffline . . . . . 10' 75' 100' 150' 200'  
Buildings (including adjacent property) . . . . . 20'  
Property Lines . . . . . 20'

Conclusions:  
Site Suitable:  Site Unsuitable:  Additional Tests Required:  Verify No. Bedrooms:

Notes:

*Wooded site. Drop boxes required. Hand auger boring showed sandy loam soil. Honey Bees was present. I asked him if he were comfortable with the CRPI percolation rate. He stated he'd bump it up to 16 MPI.*





# EARTH SCIENCE

20620 JUNO AVE. NO.  
FOREST LAKE, MN 55025  
433-2890

### PERCOLATION TEST DATA #####

TEST HOLE LOCATION: SILVER LAKE ESTATES ADD. NO. # P-2  
LOT 1 - BLK 2

TEST HOLE PREPARED: 8 MARCH 89 BOTTOM DEPTH 42 "

TEST HOLE DIAMETER: 6 "

TEST HOLE SOIL PROFILE:

TEXTURE:

0 - 5"

DRK. BRN. FINE SANDY LOAM

5" - 16"

BRN. FINE SANDY LOAM & ROCKS

16" - 42"

LT. REDDISH BRN. LOAMY SAND & ROCKS

PERCOLATION TESTS BY: H. WEAVER - MPCA.# 551

START: 8 MARCH 89 AM  
PM

TIME: 2:05 6" IN. H<sub>2</sub>O DROP LEVEL REMARKS:

2:05	-		
2:15		1 1/4"	
2:17	-	-	REFILL
2:27		1 1/4"	
2:29	-	-	REFILL
2:39		1 1/4"	
2:43	-	-	REFILL
2:53		1 3/16"	

AVERAGE RATE: 8 MPI.



LOG OF SOIL BORINGS

BORING NO. 3		BORING NO. 4	
DEPTH	SOIL DESCRIPTION	DEPTH	SOIL DESCRIPTION
0	DRK. BRN. FINE SANDY LOAM	0	DRK. BRN. FINE SANDY LOAM
6"	BRN. FINE SANDY LOAM w/ROCKS	6"	BRN. FINE SANDY LOAM w/ROCKS
11"	LT. RED BRN. FINE - MED. LEAMY SAND w/ROCKS	16"	LT. RED BRN. FINE - MED. LEAMY SAND w/ROCKS
6'9"	RED BRN. FINE LEAMY SAND w/ROCKS - CLEAR SAND MUDS	32"	LT. RED-TAN FINE - MED. LEAMY SAND w/ROCKS
8'0"		7'0"	OBSTRUCTION 7'0"

CNO 8.3



As Built Individual Sewage Treatment System Report

Washington County Planning Department  
 14900 - 61st Street North  
 Stillwater, MN 55082

1	Legal Description <i>Sub 1 Blk 2 Silver Lake Est</i>
2	Owner Mail Address City State Zip <i>Joe White 12855 103<sup>rd</sup> St NW</i>
3	Installer Mail Address City State Zip <i>AAA Pollution Control At Still Mn</i>
4	<u>Septic Tank</u> Manufacturer: <i>AI</i> ; Liquid Capacity: <i>1500</i>
5	<u>Pump Chamber (if installed)</u> Manufacturer of Tank: _____ ; Liquid Capacity: _____ Horse Power of Pump: _____ ; Pump Discharge in Gallons Per Minute: _____ at _____ feet of Head; Type of Warning Device: _____ ; Number of Gallons Pumped Per Cycle: _____
6	<u>Drainfield Trench</u> Width: <i>3 ft</i> ; Length of Each Trench: <i>105</i> ; Method of Distribution: <i>Drop Box</i> ; Depth of Trench Bottom from Finish Grade: <i>26 to 42</i> ; Depth of Rock Under Distribution Pipe: <i>12 to 18</i> ; Area Required: <i>1253</i> ; Area as Built: <i>1240</i>
7	Complete site plan on attached sheet. On site plan include location of: structures, septic tank, pump chamber, line from house to tank, line from tank treatment system, distribution lines, distribution or drop boxes, well, and driveway. Show all distances applicable to the sewage treatment system: distance from structure to tank, tank to treatment system, distance between distribution lines, length of distribution lines and distance between well and sewage treatment system. Indicate on the site plan north and the scale of the site plan.
8	Septic Permit No. <i>5130</i>

## Log Of Soil Borings

Location of Project:		12855 103rd St N, Stillwater Twp, MN 55082	
Borings Made By:		Inspect Minnesota	Date: 6/15/15
Auger Used:		Hand/Bucket	Classification System: USDA
Boring Number:		1	Boring Number:
Surface Elevation of Boring	Same ground surface as last drainfield trench		Surface Elevation of Boring
Depth In Inches	<u>Soils Encountered</u>		Depth In Inches
0-21	10YR 2/2 Loam		
21-30	10YR 4/3 Sandy Loam		
30-41	10YR 4/3 Loamy Sand With Gravel ≈20% Rock Fragments		
41-45	10YR 3/4 Loamy Sand With Gravel ≈20% Rock Fragments		
45-50	10YR 3/4 Loamy Sand		
50-60	10YR 3/4 Medium Sand		
60-72	10YR 4/4 Medium Coarse Sand		
72"	Depth To End Of Boring Or Redox		Depth To End Of Boring Or Redox
Same	Elevation Of Boring Relative To System		Elevation Of Boring Relative To System
-32"	Depth To Bottom Of System		Depth To Bottom Of System
≥40"	Of Separation		Of Separation
End Of Boring At:	72"		End Of Boring At:
Redox Present At:	None		Redox Present At:
Standing Water Present At:	None		Standing Water Present At:

Bottom Of Distribution Medium At: 32 Inches

Property address: 12855 103rd St NW  
City: Stillwater State: MN

Parcel ID: \_\_\_\_\_  
Zip code: 55082

### Optional section: Sewage Tank Compliance Certification

This form does not represent a complete system inspection report and only certifies sewage tank compliance status.

**Instructions:** This section of the form may be completed and signed by a Designated Certified Individual (DCI) of a licensed SSTS Maintenance Business who personally conducts the necessary procedures to assess the compliance status of each sewage tank in the system.

When this section of the form is signed by a qualified certified professional, it becomes *necessary supporting documentation* to an Existing System Compliance Inspection Report: Compliance and condition form - Existing system (wq-wwists4-31b). This form can be found on the MPCA website at <https://www.pca.state.mn.us/water/wastewater/technical-and-compliance-criteria>.

The information and certified statement on this form is **required** when existing septic tank compliance status is determined by an individual other than the SSTS Inspector that submits the inspection report. It represents a third party assessment of SSTS component compliance and is allowable under Minn. R. 7082.0700, subp. 4 Item (B) subitem (1). This form is valid for a period of three years beyond the signature date on this form unless a new evaluation is requested by the owner or owner's agent or is required according to local regulations. Additional Administrative Rule references for this activity can be found at Minn. R. 7082.0700, subp. 4 Items B, C, and D; 7083.0730 Item C.

**Certificate of sewage tank compliance**

Affirm all three statements:

- The SSTS does not contain a seepage pit, cesspool, drywell, leaching pit, or other pit.
- It does not contain a sewage tank that was designed to be watertight, but subsequently leaks below the designed operating depth.
- It does not represent an imminent safety threat by reason of unsecured, damaged, or weak maintenance hole cover(s) or other unsafe condition.

**Notice of sewage tank non-compliance**

Select all that apply:

- The SSTS has a seepage pit, cesspool, drywell, leaching pit, or other pit - "Failure to Protect Groundwater."
- It has a sewage tank that was designed to be watertight, but subsequently leaks below the designed operating depth - "Failure to Protect Groundwater."
- It presents a threat to public safety by reason of unsecured, damaged, or weak maintenance hole cover(s) or other unsafe condition - "Imminent Threat to Public Health or Safety."

**Company information**

Company name: Pinkeys Sewer Service  
Business license number: 1673

**Designated Certified Individual (DCI) information**

Print name: Neil Clymer  
Certification number: C2814

I personally conducted the work described above as a Designated Certified Individual of a Minnesota-licensed SSTS Maintenance Business. I personally conducted the necessary procedures to assess the compliance status of each sewage tank in this SSTS:

Designated Certified individual's signature: Neil Clymer

Date (mm/dd/yyyy): 10/11/21