

Compliance inspection report form

Existing Subsurface Sewage Treatment System (SSTS)

Doc Type: Compliance and Enforcement

Instructions:

Inspector must submit completed form to Local Government Unit (LGU) no later than 15 days after final determination of compliance or noncompliance. Instructions for filling out this form are located on the Minnesota Pollution Control Agency (MPCA) website at

Property information

Local tracking number: _____

Parcel ID# or Sec/Twp/Range: 0702721240009 Reason for Inspection Sale of property

Local regulatory authority info: Washington County

Property address: 7133 GOODVIEW AVE S, CITY OF COTTAGE GROVE

Owner/representative: Slade Lewis Owner's phone: 215-347-2941

Brief system description: Two septic tanks, one pump tank, 4 lines in drainfield

System status

System status on date (mm/dd/yyyy): 3/17/2023

Compliant – Certificate of compliance*

Noncompliant – Notice of noncompliance

(Valid for 3 years from report date unless evidence of an imminent threat to public health or safety requiring removal and abatement under section 145A.04, subdivision 8 is discovered or a shorter time frame exists in Local Ordinance.)

Systems failing to protect ground water must be upgraded, replaced, or use discontinued within the time required by local ordinance.

An imminent threat to public health and safety (ITPHS) must be upgraded, replaced, or its use discontinued within ten months of receipt of this notice or within a shorter period if required by local ordinance or under section 145A.04 subdivision 8.

***Note: Compliance indicates conformance with Minn. R. 7080.1500 as of system status date above and does not guarantee future performance.**

Reason(s) for noncompliance (check all applicable)

- Impact on public health (Compliance component #1) – *Imminent threat to public health and safety*
- Tank integrity (Compliance component #2) – *Failing to protect groundwater*
- Other Compliance Conditions (Compliance component #3) – *Imminent threat to public health and safety*
- Other Compliance Conditions (Compliance component #3) – *Failing to protect groundwater*
- System not abandoned according to Minn. R. 7080.2500 (Compliance component #3) – *Failing to protect groundwater*
- Soil separation (Compliance component #5) – *Failing to protect groundwater*
- Operating permit/monitoring plan requirements (Compliance component #4) – *Noncompliant - local ordinance applies*

Comments or recommendations

Certification

I hereby certify that all the necessary information has been gathered to determine the compliance status of this system. No determination of future system performance has been nor can be made due to unknown conditions during system construction, possible abuse of the system, inadequate maintenance, or future water usage.

By typing my name below, I certify the above statements to be true and correct, to the best of my knowledge, and that this information can be used for the purpose of processing this form.

Business name: SS Septic Solutions, LLC Certification number: 9917

Inspector signature: *Alley Shlomka* License number: 4137
(This document has been electronically signed)

Phone: 651-343-9117

Necessary or locally required supporting documentation (must be attached)

- Soil observation logs
- System/As-Built
- Locally required forms
- Tank Integrity Assessment
- Operating Permit
- Other information (list): _____

1. Impact on public health – Compliance component #1 of 5

Compliance criteria:

System discharges sewage to the ground surface	<input type="checkbox"/> Yes <input checked="" type="checkbox"/> No
System discharges sewage to drain tile or surface waters.	<input type="checkbox"/> Yes <input checked="" type="checkbox"/> No
System causes sewage backup into dwelling or establishment.	<input type="checkbox"/> Yes <input checked="" type="checkbox"/> No

Any "yes" answer above indicates the system is an imminent threat to public health and safety.

Describe verification methods and results:

Attached supporting documentation:

- Other: _____
- Not applicable

2. Tank integrity – Compliance component #2 of 5

Compliance criteria:

System consists of a seepage pit, cesspool, drywell, leaching pit, or other pit?	<input type="checkbox"/> Yes <input checked="" type="checkbox"/> No
Sewage tank(s) leak below their designed operating depth?	<input type="checkbox"/> Yes <input checked="" type="checkbox"/> No
If yes, which sewage tank(s) leaks:	

Any "yes" answer above indicates the system is failing to protect groundwater.

Describe verification methods and results:

Tank verification attached from the maintainer. Everything working at time of inspection.

Attached supporting documentation:

- Empty tank(s) viewed by inspector
- Name of maintenance business: _____
- License number of maintenance business: _____
- Date of maintenance: _____
- Existing tank integrity assessment (Attach)
- Date of maintenance (mm/dd/yyyy): 10/11/2022
(must be within three years)
- (See form instructions to ensure assessment complies with Minn. R. 7082.0700 subp. 4 B (1))*
- Tank is Noncompliant (pumping not necessary – explain below)
- Other: _____

3. Other compliance conditions – Compliance component #3 of 5

3a. Maintenance hole covers appear to be structurally unsound (damaged, cracked, etc.), or unsecured?

Yes No Unknown

3b. Other issues (electrical hazards, etc.) to immediately and adversely impact public health or safety? Yes No Unknown

**Yes to 3a or 3b - System is an imminent threat to public health and safety.*

3c. System is non-protective of ground water for other conditions as determined by inspector? Yes No

3d. System not abandoned in accordance with Minn. R. 7080.2500? Yes No

**Yes to 3c or 3d - System is failing to protect groundwater.*

Describe verification methods and results:

Attached supporting documentation: Not applicable

4. Operating permit and nitrogen BMP* – Compliance component #4 of 5 Not applicable

Is the system operated under an Operating Permit? Yes No **If "yes", A below is required**

Is the system required to employ a Nitrogen BMP specified in the system design? Yes No **If "yes", B below is required**

BMP = Best Management Practice(s) specified in the system design

If the answer to both questions is "no", this section does not need to be completed.

Compliance criteria:

a. Have the operating permit requirements been met? Yes No

b. Is the required nitrogen BMP in place and properly functioning? Yes No

Any "no" answer indicates noncompliance.

Describe verification methods and results:

Attached supporting documentation: Operating permit (Attach)

5. Soil separation – Compliance component #5 of 5

Date of installation 8/5/2005 Unknown
(mm/dd/yyyy)

Shoreland/Wellhead protection/Food beverage lodging? Yes No

Compliance criteria (select one):

5a. For systems built prior to April 1, 1996, and not located in Shoreland or Wellhead Protection Area or not serving a food, beverage or lodging establishment: Yes No
 Drainfield has at least a two-foot vertical separation distance from periodically saturated soil or bedrock.

5b. Non-performance systems built April 1, 1996, or later or for non-performance systems located in Shoreland or Wellhead Protection Areas or serving a food, beverage, or lodging establishment: Yes No
 Drainfield has a three-foot vertical separation distance from periodically saturated soil or bedrock.*

5c. "Experimental", "Other", or "Performance" systems built under pre-2008 Rules; Type IV or V systems built under 2008 Rules 7080.2350 or 7080.2400 (Intermediate Inspector License required ≤ 2,500 gallons per day; Advanced Inspector License required > 2,500 gallons per day) Yes No
 Drainfield meets the designed vertical separation distance from periodically saturated soil or bedrock.

Attached supporting documentation:

- Soil observation logs completed for the report
- Two previous verifications of required vertical separation
- Not applicable (No soil treatment area)
- _____

Indicate depths or elevations

A. Bottom of distribution media	30"
B. Periodically saturated soil/bedrock	N/A
C. System separation	36"
D. Required compliance separation*	36"

*May be reduced up to 15 percent if allowed by Local Ordinance.

**Any "no" answer above indicates the system is failing to protect groundwater.*

Describe verification methods and results:

Upgrade requirements: (Minn. Stat. § 115.55) An imminent threat to public health and safety (ITPHS) must be upgraded, replaced, or its use discontinued within ten months of receipt of this notice or within a shorter period if required by local ordinance. If the system is failing to protect ground water, the system must be upgraded, replaced, or its use discontinued within the time required by local ordinance. If an existing system is not failing as defined in law, and has at least two feet of design soil separation, then the system need not be upgraded, repaired, replaced, or its use discontinued, notwithstanding any local ordinance that is more strict. This provision does not apply to systems in shoreland areas, Wellhead Protection Areas, or those used in connection with food, beverage, and lodging establishments as defined in law.

Soil Borings:

B1

	<u>Texture</u>	<u>Color</u>	<u>Stucture</u>
0-6"	silt loam	10yr3/2	moderate,granular
6-20"	silt loam	10yr4/3	moderate,blocky
20-48"	silt loam, fine sand	10yr5/4	weak,blocky
48-66"	sand	10yr6/3	

B2

similar to B1

B3

0-6"	silt loam	10yr3/2	moderate,granular
6-18"	silt loam	10yr4/3	moderate,blocky
18-36"	silt loam	10yr5/4	moderate,blocky
36-66"	silt loam,fine sand	10yr6/3	weak,blocky

B4

similar to B3

Water table present?	no	Depth:
Mottled soil present?	no	Depth:
Limestone or sandstone bedrock present?	no	Depth:

Perc Data:

Test Date:	7/29/05		
Depth of test:	24"		Soil texture at 24"
Perc. rate:	P1: 19	mpi	silt loam
	P2: 21	mpi	silt loam
Perc. rate=	<u>21</u>	<u>mpi</u>	
% fine sand:	>	50.00%	
Soil sizing factor=	<u>2</u>	size as silt loam	ssf 2



STANDARD SYSTEM DESIGN INDIVIDUAL SEWAGE TREATMENT SYSTEM

WASHINGTON COUNTY PUBLIC HEALTH & ENVIRONMENT
14949 62ND STREET NORTH, P.O. BOX 3803, STILLWATER, MN 55082-3803
651/430-6688 OR 651/430-6655 FAX 651/430-6730

Owner's Name David + Natalie Straik	Geo Code
Job Site Address 7133 Goodview Av. S.	
City or Township College Grove, Mn 55016	
Use of Building Single Family	

Design Flow Rate 750	Perc Rate 30-45	Land Slope 7	Percent
Two Required Tank Sizes 1250 Gallons	1250 Gallons	Lift Station Tank Size 1250	Gallons
Type of System (standard, at grade, or rockless pipe add 20%) STANDARD			
System Size: 1500 -Square Feet	500 -Lineal Feet	36" -Trench Width	
Depth of rock below pipe NA		Depth of Rock Above Pipe NA	
MINimum Depth of Trench From Existing Grade 18" Inches		MAXimum Depth of Trench From Existing Grade 30" Inches	
Recommended Number of Trenches 4 OR 5		Recommended Length of Trenches SEE Below	
Trench Spacing Measured Center to Center 8		Feet	
Any Other Special Conditions Quick 4 Infiltrator Length of TRENCHES CAN BE ADJUSTED SEE CONTOUR			

IF PRESSURE DISTRIBUTION IS USED, COMPLETE THE PRESSURE DISTRIBUTION WORK SHEET ATTACHED.

This design must be accompanied by a site plan that clearly shows the location of the area tested and approved by the following:

1. Use an appropriate scale and indicate direction by use of a north arrow.
2. Show ALL property boundaries, rights-of-way, easements, wetlands. If necessary, an enlarged detail of the house site may also be required.
3. Show location of house, garage, driveway and all other improvements existing or proposed.
4. Show location and layout of sewage treatment system.
5. Show location of water supply (well and/or community supply line).
6. Dimension all setbacks and separation distances.

This system has been designed by a Pollution Control Agency (PCA) Certified Professional.

Designer Name Benson Septic Service	PCA Certification # 190
Address _____	Phone # 651-438-9910
Signature Roger W Benson	Date 8/2/05

An Equal Employment Opportunity/Affirmative Action Employer
If You Need Assistance Due to Disability or Language Barrier, Please Call 651/430-6703 OR 430-6656 (TDD 651/439-3220)

Review Fee:	\$215.00
Permit Fee:	\$225.00
Total Fee:	\$440.00
Previous Payment	\$440.00
Balance Due	\$0.00

Community: Cottage Grove
Permit Number: 2200-05-12
Owner: Mittelstaedt Brothers Const
 2520 151st ST CT W
 Rosemount MN 55068-
Applicant: Benson Septic Service

*Mailed 8/19/05
to Benson Septic*

PERMISSION IS HEREBY GRANTED

To execute the work specified in this permit on the following identified property upon express condition that said persons and their agents, and employees shall conform in all respects to the provisions of Ordinance #128, Washington County Development Code, Chapter Four, Individual Sewage Treatment System Regulations. This permit may be revoked at any time upon violation of any of the provisions of said ordinance.

Project Address: 7133 Goodview AVE S
Geo Code: 07-027-21-24-0009
Designer: Benson Septic Service

Type of System: Standard Drainfield		Pressure Distribution	
Design Criteria		N / A	
		Drainfield Sizing	
Percolation Rate:	30	Square Feet:	1500
Depth To Restriction:	66	Lineal:	500 Feet
Land Slope:	7.00%	Depth Of Rock Below:	Inches
Flow Rate:	750	Maximum Trench Depth:	30 Inches
Number of Bedrooms:	5	Number Of Trenches:	4
<input type="checkbox"/> Gravelless		Length Of Trenches:	0 Feet
<input type="checkbox"/> Chambered		Spacing Of Trenches:	8 Feet
Tank Sizes			
Tank 1:	1250	Tank 2:	1250
Tank 3:	0	Lift Station:	1250

Authorized Work/Special Conditions

1. Building sewer can be no closer than 20' to well and must be pressure tested within 50 feet of well.
2. Establish a vegetative cover over the soil treatment area within 30 days of the installation. Protect the soil treatment area from erosion until the vegetative cover is established.
3. Install individual sewage treatment system as per approved design in area tested and shown on the site plan.
4. Install only when soil is below the plastic limit (dry soil conditions).
5. Maximum trench depth 30 inches into natural soil.
6. Minimum 50 feet from septic tank/drainfield to well.
7. System cannot be installed if frozen at trench depth.
8. This system must be installed by a certified/licensed sewage treatment system installer holding a current license with the Minnesota Pollution Control Agency. (A list of installers is available at your request.)

Permit Issue Date: 8/9/2005
Permit Expiration Date: 8/9/2006

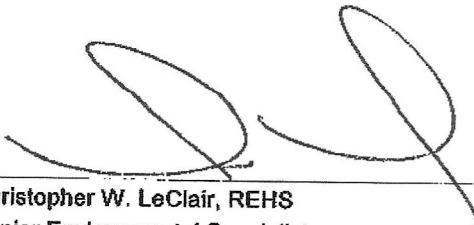
 Christopher W. LeClair, REHS
 Senior Environmental Specialist

21-00-0077

Property address: 7133 GOOVIE W AVES

Inspector initials/Date: TT 9-6-14

4. Soil Separation - Compliance component #4 of 5

Date of installation: 2005 Unknown
Shoreland/Wellhead protection/Food Beverage Lodging? Yes No

Compliance criteria:

For systems built prior to April 1, 1996, and not located in Shoreland or Wellhead Protection Area or not serving a food, beverage or lodging establishment: Yes No
Drainfield has at least a two-foot vertical separation distance from periodically saturated soil or bedrock.

Non-performance systems built April 1, 1996, or later or for non-performance systems located in Shoreland or Wellhead Protection Areas or serving a food, beverage, or lodging establishment: Yes No
Drainfield has a three-foot vertical separation distance from periodically saturated soil or bedrock.*

"Experimental", "Other", or "Performance" systems built under pre-2008 Rules; Type IV or V systems built under 2008 Rules (7080.2350 or 7080.2400 (Advanced Inspector License required): Yes No
Drainfield meets the designed vertical separation distance from periodically saturated soil or bedrock.

Any "no" answer above indicates the system is Failing to Protect Groundwater.

Verification method(s):

Soil observation does not expire. Previous soil observations by two independent parties are sufficient, unless site conditions have been altered or local requirements differ.

- Conducted soil observation(s) (Attach boring logs)
- Two previous verifications (Attach boring logs)
- Not applicable (Holding tank(s), no drainfield)
- Unable to verify (See Comments/Explanation)
- Other (See Comments/Explanation)

Comments/Explanation:

B-1 0-7 LOAM TS 10YR23/2
7-24 SILT LOAM 10YR4/3
24-42 SAND LOAM 10YR25/4
42-72 MED SAND 10YR26/3

Indicate depths of elevations

A. Bottom of distribution media	30" ±
B. Periodically saturated soil/bedrock	N/A
C. System separation	36" ±
D. Required compliance separation*	36"

*May be reduced up to 15 percent if allowed by Local Ordinance.

5. Operating Permit and Nitrogen BMP* - Compliance component #5 of 5 Not applicable

Is the system operated under an Operating Permit? Yes No If "yes", A below is required

Is the system required to employ a Nitrogen BMP? Yes No If "yes", B below is required.

BMP=Best Management Practice(s) specified in the system design

If the answer to both questions is "no", this section does not need to be completed.

Compliance criteria

- a. Operating Permit number: _____ Yes No
Have the Operating Permit requirements been met?
- b. Is the required nitrogen BMP in place and properly functioning? Yes No

Any "no" answer indicates Noncompliance.

Upgrade Requirements (Minn. Stat. § 115.55) An imminent threat to public health and safety (ITPHS) must be upgraded, replaced, or its use discontinued within ten months of receipt of this notice or within a shorter period if required by local ordinance. If the system is failing to protect ground water, the system must be upgraded, replaced, or its use discontinued within the time required by local ordinance. If an existing system is not failing as defined in law, and has at least two feet of design soil separation, then the system need not be upgraded, repaired, replaced, or its use discontinued, notwithstanding any local ordinance that is more strict. This provision does not apply to systems in shoreland areas, Wellhead Protection Areas, or those used in connection with food, beverage, and lodging establishments as defined in law.



Minnesota Pollution Control Agency

520 Lafayette Road North
St. Paul, MN 55155-4194

Compliance Inspection Form

Existing Subsurface Sewage Treatment Systems (SSTS)

Doc Type: Compliance and Enforcement

Instructions: Inspection results based on Minnesota Pollution Control Agency (MPCA) requirements and attached forms – additional local requirements may also apply.

Submit completed form to Local Unit of Government (LUG) and system owner within 15 days

For local tracking purposes:

System Status

System status on date (mm/dd/yyyy): 9-6-14

Compliant – Certificate of Compliance
(Valid for 3 years from report date, unless shorter time frame outlined in Local Ordinance.)

Noncompliant – Notice of Noncompliance
(See Upgrade Requirements on page 3)

Reason(s) for noncompliance (check all applicable)

- Impact on Public Health (Compliance Component #1) – Imminent threat to public health and safety
- Other Compliance Conditions (Compliance Component #3) – Imminent threat to public health and safety
- Tank Integrity (Compliance Component #2) – Failing to protect groundwater
- Other Compliance Conditions (Compliance Component #3) – Failing to protect groundwater
- Soil Separation (Compliance Component #4) – Failing to protect groundwater
- Operating permit/monitoring plan requirements (Compliance Component #5) – Noncompliant

Property Information

Parcel ID# or Sec/Twp/Range: _____

Property address: 7133 GARDVIEW AVS CORNELL GROVE 55076 Reason for inspection: PROPERTY TRANSFER

Property owner: DAVE STRAK Owner's phone: 651-470-7245

or

Owner's representative: _____ Representative phone: _____

Local regulatory authority: WASH. COUNTY Regulatory authority phone: 651-430-6677

Brief system description: 2 1250 GALLON SEPTIC TANKS & 1 1250 GALLON PUMP TANK

Comments or recommendations: 1500 SF OF CHAMBER DRAIN FIELD

Certification

I hereby certify that all the necessary information has been gathered to determine the compliance status of this system. No determination of future system performance has been nor can be made due to unknown conditions during system construction, possible abuse of the system, inadequate maintenance, or future water usage.

Inspector name: TOM TROOEN Certification number: 323

Business name: ALL STATE SEPTIC SERVICES License number: 1568

Inspector signature: [Signature] Phone number: 612-594-4496

Necessary or Locally Required Attachments

- Soil boring logs
- System/As-built drawing
- Forms per local ordinance
- Other information (list): _____



MINNESOTA POLLUTION CONTROL AGENCY

520 Lafayette Road North
St. Paul, MN 55155-4194

Sewage tank integrity assessment form

Subsurface Sewage Treatment Systems (SSTS) Program

Doc Type: Compliance and Enforcement

Purpose: This form may be used to certify the compliance status of the sewage tank components of the SSTS. This form is not a complete SSTS inspection report, only a tank integrity assessment, and may only certify sewage tank compliance status when entirely completed and signed by a qualified professional. SSTS compliance inspection report forms can be found at: <https://www.pca.state.mn.us/water/inspections>.

Instructions: This form may be completed, and signed, by a Designated Certified Individual (DCI) of a licensed SSTS inspection, maintenance, installation, or service provider business who personally conducts the necessary procedures to assess the compliance status of each sewage tank in the system. Only a licensed maintenance business is authorized to pump the tank for assessment. A copy of this information should be submitted to the system owner and be maintained by the licensed SSTS business for a period of five (5) years from the assessment date.

When this form is signed by a qualified certified professional, it becomes necessary supporting documentation to an Existing System Compliance Inspection Report: Compliance inspection form - Existing system (wg-wwists4-31b). This form can be found on the MPCA website at <https://www.pca.state.mn.us/water/inspections>.

The information and certified statement on this form is required when existing septic tank compliance status is determined by an individual other than the SSTS Inspector that submits an inspection report. This form represents a third party assessment of SSTS component compliance and is allowable under Minn. R. 7082.0700, subp. 4(B)(1). This form is valid for a period of three years beyond the signature date on this form unless a new evaluation is requested by the owner or owner's agent or is required according to local regulations. Additional Administrative Rule references for this activity can be found at Minn. R. 7082.0700, subp. 4(B),(C), and (D) and; Minn. R. 7083.0730(C).

Owner information

Owner/Representative: Stacie Lewis
 Property address: 7133 Grandview Ave S Cottage Grove MN 55016
 Local Regulatory Authority: _____ Parcel ID: _____

System status

System status on date (mm/dd/yyyy): _____

Certificate of sewage tank compliance

Notice of sewage tank non-compliance

Compliance criteria:

The SSTS has a seepage pit, cesspool, drywell, leaching pit, or other pit - "Failure to Protect Groundwater."	Yes <input type="radio"/> No <input checked="" type="radio"/>
The SSTS has a sewage tank that leaks below the designed operating depth - "Failure to Protect Groundwater."	Yes <input type="radio"/> No <input checked="" type="radio"/>
The SSTS presents a threat to public safety by reason of structurally unsound (damaged, cracked, or weak) maintenance hole cover(s) or lids or any other unsafe condition - "Imminent Threat to Public Health or Safety."	Yes <input type="radio"/> No <input checked="" type="radio"/>

Any "yes" answer above indicates sewage tank non-compliance.

Company information

Designated Certified Individual (DCI) information

Company name: Meyer Sewer Print name: Chris Wegman
 Business license number: L915 Certification number: C9761

I personally conducted the work described above as a Designated Certified Individual of a Minnesota-licensed SSTS inspection, maintenance, installation, or service provider Business. I personally conducted the necessary procedures to assess the compliance status of each sewage tank in this SSTS.

By typing/signing my name below, I certify the above statements to be true and correct, to the best of my knowledge, and that this information can be used for the purpose of processing this form.

Designated Certified Individual's signature:

Chris Wegman Date (mm/dd/yyyy): 3-17-2023
 (This document has been electronically signed)



125 Quick &
Insulator
chamber
4 chambers
500 lin ft
total

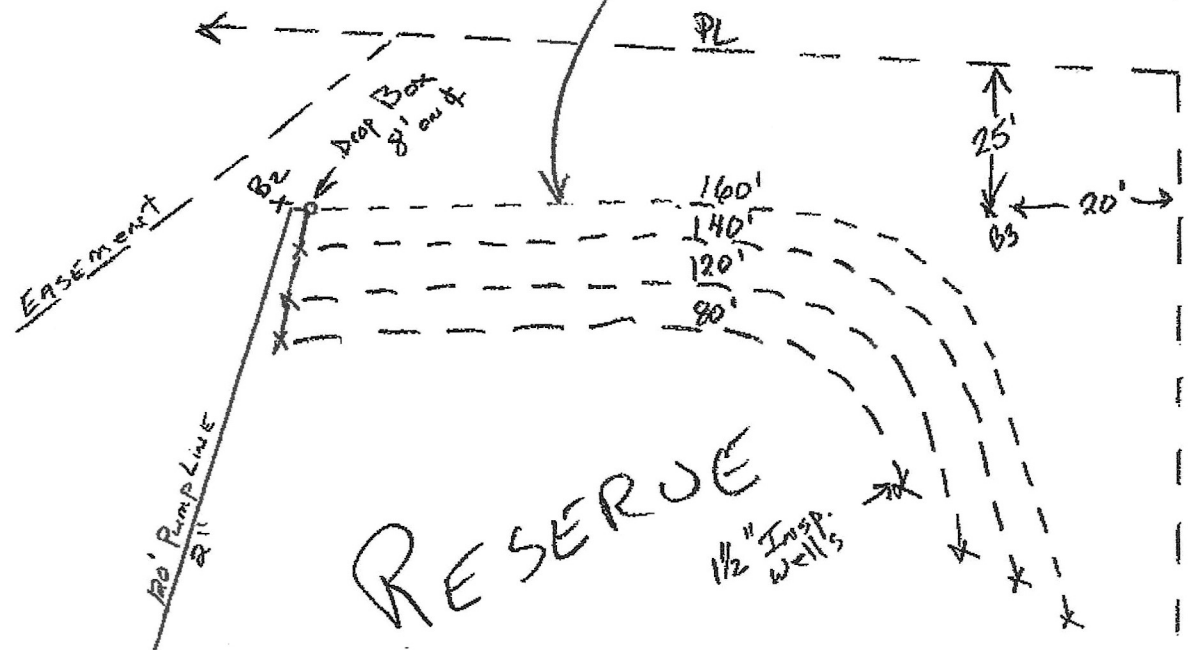

RESERVE

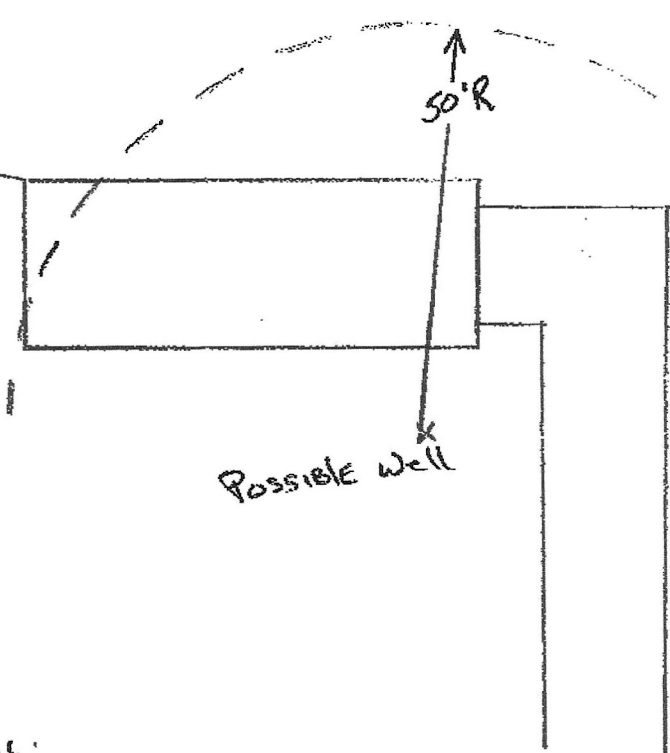
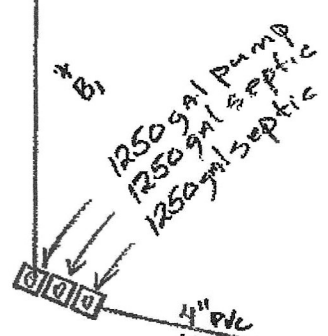

Lot 17
Block 1
Acorn Ridge
Cottage Grove, Me.

DWB #190

SS Septic Solutions, LLC additional terms and information.

1. SS Septic Solutions has not been retained to warrant, guarantee, or certify the proper functioning of the system for any period beyond the inspection date. Due to the numerous factors (usage, maintenance, tank pumping, soil characteristics, previous failures, etc.) which may affect the proper operation of a septic system. The report shall not be construed as a warranty that the system will properly function for any particular period of time.
2. Minimum compliance inspection requirements relative to this inspection and this report include only verification that the septic system has a watertight septic tank(s) and lift tank, the required separation from the bottom of the drain field/mound distribution medium and saturated soils, no backup of sewage into the dwelling and no discharge of sewage onto the ground surface or surface water. SS Septic Solutions, LLC does not inspect basement sewage ejector pumps or exterior lift pumps as they are a maintenance item. Sewage backup verification is limited to the information supplied by the last occupants/owner if available. I can not guarantee that the information given to me is accurate. Some people may attempt to hide or conceal signs of previous backups.
3. Certification of this system does not warranty any future use beyond the date of inspection. Any system new or old can be hydraulically overloaded because of more people moving into the house than were previously occupying it, improper maintenance, heavy usage, tree roots, freezing conditions or surface drainage problems. The system could simply stop working due to age.
4. A compliance inspection is not meant to be a test of the longevity of the septic system. The inspection is strictly for the purpose of determining if the septic is polluting the environment at the date and time the inspection is performed. The inspection is not intended to determine if the system was originally designed or installed to past or present MPCA or local unit of government code requirements.
5. Winter Work – Client understand that inspections conducted in winter weather conditions are more difficult to perform due to snow cover and frost. Septic system components like tanks, tank covers, drop boxes and soil treatment areas are more difficult to locate in these conditions. Soil borings and drain field locations are also more difficult to perform due to ground frost. The client needs to understand that due to the weather conditions, the same level of standards may not be possible compared to an inspection during the spring/summer/fall months.
6. If hired to perform the compliance inspection, the client hereby agrees that SS Septic Solutions, LLC will not be responsible for any monetary damages, claims or causes of action including attorney fees arising from the performance of this inspection.