Midwest Sewer Services

P.O. Box 10853 White Bear Lake, MN 55110
651-492-7550/Brian@Midwestsoiltesting.com

Brian Humpal
MPCA Licensed Advanced Inspector

SUBSURFACE SEWAGE TREATMENT SYSTEM (SSTS) COMPLIANCE REPORT

Date: 5/24/2023 & 6/5/2023 **Time:** 12:30 PM & 11:00 AM **Owner:** Ken & Karen Cordes

Inspection Address: 12255 120th St S, Denmark Twp, MN 55033

REPORT SUMMARY

I have performed an “MPCA Compliance Inspection” on this system and have reviewed the original design/permit records on file at Washington County. This system consists of two pre-cast septic tanks, a rock trench drainfield. There is a holding tank serving an outbuilding on the property. Pinky’s Sewer Service pumped the septic tanks on May 22, 2023 and Meyer Sewer Service pumped the holding tank on May 25, 2023.

Although not a compliance criteria, the holding tank is not equipped with an alarm. The holding tank must have an alarm device installed to minimize the chance of accidental sewage overflows and/or a contract with a licensed maintainer must be established.

Predicated on my inspection of the system and my review of the original design/permit records, it is my opinion that this system presently meets MPCA minimum compliance inspection requirements.

Midwest Sewer Services have been hired to perform a compliance inspection of this SSTS for compliance with local ordinances pursuant to Minn. Stat. § 115.55 (2013). This compliance inspection covers only the criteria required by Minn. Stat. § 115.55 Subd. 5a (2013) and Minn. R. 7080.1500 (2011). A compliance inspection is an indication of the current compliance status of the system and does not guarantee the performance or longevity of this system beyond the date of inspection, as it is impossible to determine the future performance of any system. Midwest Sewer Services disclaim any use of this compliance inspection beyond determining SSTS compliance pursuant to Minn. Stat. § 115.55 Subd. 5a (2013) and Minn. R. 7080.1500 (2011).

Please contact me should you have any questions.



Christopher Uebe



Brian Humpal

Compliance inspection report form

Existing Subsurface Sewage Treatment System (SSTS)

Doc Type: Compliance and Enforcement

Instructions: Inspector must submit completed form to Local Governmental Unit (LGU) and system owner within 15 days of final determination of compliance or noncompliance. Instructions for filling out this form are located on the Minnesota Pollution Control Agency (MPCA) website at <https://www.pca.state.mn.us/sites/default/files/wq-wwists4-31a.pdf>.

Property information

Local tracking number: _____

Parcel ID# or Sec/Twp/Range: _____ Reason for Inspection _____ Property Transfer _____

Local regulatory authority info: Washington CountyProperty address: 12255 120th St S, Denmark Twp, MN 55033Owner/representative: Ken & Karen Cordes Owner's phone: 651-437-8464Brief system description: Two pre-cast septic tanks and a rock trench drainfield. There is a holding tank servicing an outbuilding.

System status

System status on date (mm/dd/yyyy): 6/5/2023 **Compliant – Certificate of compliance***

(Valid for 3 years from report date unless evidence of an imminent threat to public health or safety requiring removal and abatement under section 145A.04, subdivision 8 is discovered or a shorter time frame exists in Local Ordinance.)

***Note: Compliance indicates conformance with Minn. R. 7080.1500 as of system status date above and does not guarantee future performance.**

 Noncompliant – Notice of noncompliance

Systems failing to protect ground water must be upgraded, replaced, or use discontinued within the time required by local ordinance.

An imminent threat to public health and safety (ITPHS) must be upgraded, replaced, or its use discontinued within ten months of receipt of this notice or within a shorter period if required by local ordinance or under section 145A.04 subdivision 8.

Reason(s) for noncompliance (check all applicable)

- Impact on public health (Compliance component #1) – *Imminent threat to public health and safety*
- Tank integrity (Compliance component #2) – *Failing to protect groundwater*
- Other Compliance Conditions (Compliance component #3) – *Imminent threat to public health and safety*
- Other Compliance Conditions (Compliance component #3) – *Failing to protect groundwater*
- System not abandoned according to Minn. R. 7080.2500 (Compliance component #3) – *Failing to protect groundwater*
- Soil separation (Compliance component #5) – *Failing to protect groundwater*
- Operating permit/monitoring plan requirements (Compliance component #4) – *Noncompliant - local ordinance applies*

Comments or recommendations

Although not a compliance criteria, the holding tank is not equipped with an alarm. The holding tank must have an alarm device installed to minimize the chance of accidental sewage overflows and/or a contract with a licensed maintainer must be established.

Certification

I hereby certify that all the necessary information has been gathered to determine the compliance status of this system. No determination of future system performance has been nor can be made due to unknown conditions during system construction, possible abuse of the system, inadequate maintenance, or future water usage.

By typing my name below, I certify the above statements to be true and correct, to the best of my knowledge, and that this information can be used for the purpose of processing this form.

Business name: Midwest Sewer Services Certification number: 5342/9852
 Inspector signature:  License number: L2896
 (This document has been electronically signed) Phone: 651-492-7550

Necessary or locally required supporting documentation (must be attached)

- Soil observation logs System/As-Built Locally required forms Tank Integrity Assessment Operating Permit
- Other information (list): Report Summary, Property Information, Disclaimer

Property Address: 12255 120th St S, Denmark Twp, MN 55033

Business Name: Midwest Sewer Services

Date: 6/5/2023

1. Impact on public health – Compliance component #1 of 5**Compliance criteria:**

System discharges sewage to the ground surface	<input type="checkbox"/> Yes* <input checked="" type="checkbox"/> No
System discharges sewage to drain tile or surface waters.	<input type="checkbox"/> Yes* <input checked="" type="checkbox"/> No
System causes sewage backup into dwelling or establishment.	<input type="checkbox"/> Yes* <input checked="" type="checkbox"/> No

Any "yes" answer above indicates the system is an imminent threat to public health and safety.

Describe verification methods and results:

None of the above found.

Attached supporting documentation: Other: _____ Not applicable**2. Tank integrity – Compliance component #2 of 5****Compliance criteria:**

System consists of a seepage pit, cesspool, drywell, leaching pit, or other pit?	<input type="checkbox"/> Yes* <input checked="" type="checkbox"/> No
Sewage tank(s) leak below their designed operating depth?	<input type="checkbox"/> Yes* <input checked="" type="checkbox"/> No
If yes, which sewage tank(s) leaks:	

Any "yes" answer above indicates the system is failing to protect groundwater.

Describe verification methods and results:

The holding tank servicing the outbuilding was pumped by Meyer Sewer Service on May 25, 2023. Although not a compliance criteria, the holding tank is not equipped with an alarm. The holding tank must have an alarm device installed to minimize the chance of accidental sewage overflows and/or a contract with a licensed maintainer must be established.

Attached supporting documentation: Empty tank(s) viewed by inspectorName of maintenance business: Pinky's Sewer ServiceLicense number of maintenance business: L1673Date of maintenance: 5/22/2023 Existing tank integrity assessment (Attach)

Date of maintenance (mm/dd/yyyy): _____ (must be within three years)

(See form instructions to ensure assessment complies with Minn. R. 7082.0700 subp. 4 B (1))

 Tank is Noncompliant (pumping not necessary – explain below) Other: _____

Property Address: 12255 120th St S, Denmark Twp, MN 55033

Business Name: Midwest Sewer Services

Date: 6/5/2023

3. Other compliance conditions – Compliance component #3 of 5

3a. Maintenance hole covers appear to be structurally unsound (damaged, cracked, etc.), or unsecured?

Yes* No Unknown

3b. Other issues (*electrical hazards, etc.*) to immediately and adversely impact public health or safety? Yes* No Unknown

***Yes to 3a or 3b - System is an imminent threat to public health and safety.**

3c. System is non-protective of ground water for other conditions as determined by inspector?

Yes* No

3d. System not abandoned in accordance with Minn. R. 7080.2500?

Yes* No

***Yes to 3c or 3d - System is failing to protect groundwater.**

Describe verification methods and results:

Attached supporting documentation: Not applicable

4. Operating permit and nitrogen BMP* – Compliance component #4 of 5 Not applicable

Is the system operated under an Operating Permit?

Yes No **If "yes", A below is required**

Is the system required to employ a Nitrogen BMP specified in the system design? Yes No

If "yes", B below is required

BMP = Best Management Practice(s) specified in the system design

If the answer to both questions is "no", this section does not need to be completed.

Compliance criteria:

a. Have the operating permit requirements been met?

Yes No

b. Is the required nitrogen BMP in place and properly functioning?

Yes No

Any "no" answer indicates noncompliance.

Describe verification methods and results:

Attached supporting documentation: Operating permit (Attach)

Property Address: 12255 120th St S, Denmark Twp, MN 55033

Business Name: Midwest Sewer Services

Date: 6/5/2023

5. Soil separation – Compliance component #5 of 5

Date of installation 2006 Unknown
(mm/dd/yyyy)

Shoreland/Wellhead protection/Food beverage lodging? Yes No

Compliance criteria (select one):

5a. For systems built prior to April 1, 1996, and not located in Shoreland or Wellhead Protection Area or not serving a food, beverage or lodging establishment: Yes No*
 Drainfield has at least a two-foot vertical separation distance from periodically saturated soil or bedrock.

5b. Non-performance systems built April 1, 1996, or later or for non-performance systems located in Shoreland or Wellhead Protection Areas or serving a food, beverage, or lodging establishment: Yes No*
 Drainfield has a three-foot vertical separation distance from periodically saturated soil or bedrock.*

5c. "Experimental", "Other", or "Performance" systems built under pre-2008 Rules; Type IV or V systems built under 2008 Rules 7080.2350 or 7080.2400 (Intermediate Inspector License required ≤ 2,500 gallons per day; Advanced Inspector License required > 2,500 gallons per day) Yes No*
 Drainfield meets the designed vertical separation distance from periodically saturated soil or bedrock.

Attached supporting documentation:

- Soil observation logs completed for the report
- Two previous verifications of required vertical separation
- Not applicable (No soil treatment area)
- Reviewed design and permit records.

Indicate depths or elevations

A. Bottom of distribution media	See Attached Boring Log(s)
B. Periodically saturated soil/bedrock	
C. System separation	
D. Required compliance separation*	

*May be reduced up to 15 percent if allowed by Local Ordinance.

***Any "no" answer above indicates the system is failing to protect groundwater.**

Describe verification methods and results:

Upgrade requirements: (Minn. Stat. § 115.55) An imminent threat to public health and safety (ITPHS) must be upgraded, replaced, or its use discontinued within ten months of receipt of this notice or within a shorter period if required by local ordinance. If the system is failing to protect ground water, the system must be upgraded, replaced, or its use discontinued within the time required by local ordinance. If an existing system is not failing as defined in law, and has at least two feet of design soil separation, then the system need not be upgraded, repaired, replaced, or its use discontinued, notwithstanding any local ordinance that is more strict. This provision does not apply to systems in shoreland areas, Wellhead Protection Areas, or those used in connection with food, beverage, and lodging establishments as defined in law.

Midwest Sewer Testing

Subsurface Sewage Treatment System Owner/Property Information

This information will be used for the purpose of conducting an MPCA Compliance Inspection.

Date of Inspection: 5/24/2023 & 6/5/2023		Time: 12:30 PM & 11:00 AM	
Property Address: 12255 120 th St S, Denmark Twp, MN		Zip: 55033	
Property Owner: Ken & Karen Cordes		Phone: 651-437-8464	
Tank(s) <input checked="" type="checkbox"/> Septic 2 <input type="checkbox"/> Aerobic <input type="checkbox"/> Lift <input type="checkbox"/> Holding <input type="checkbox"/> Other: _____	Tank(s)Material <input type="checkbox"/> Fiberglass <input type="checkbox"/> Plastic <input type="checkbox"/> Metal <input checked="" type="checkbox"/> Concrete <input type="checkbox"/> Block <input type="checkbox"/> Other _____	Soil Treatment System <input checked="" type="checkbox"/> Rock trench <input type="checkbox"/> Gravelless trench <input type="checkbox"/> Chamber trench <input type="checkbox"/> Seepage bed <input type="checkbox"/> Mound <input type="checkbox"/> At-grade _____	Other <input type="checkbox"/> Alternative system _____ <input type="checkbox"/> Experimental system _____ <input type="checkbox"/> Cesspool system _____ <input checked="" type="checkbox"/> Other system <u>Holding Tank</u>
Are the tank maintenance covers accessible? <input checked="" type="checkbox"/> Yes <input type="checkbox"/> No *If no, proper maintenance must be performed through the maintenance holes. Maintenance hole covers should be made accessible to the ground surface to facilitate access and proper maintenance of the system.			
Year house built: 1977	Year septic installed: 2006	Tank size (gals.): 2-1500, 1-1000	
How long has seller owned the property?		Number of residents in home?	
Number of bedrooms? 4	Are all floors drained by gravity? Y		
Garbage disposal?	Whirlpool bath?		
More than one system (laundry, etc.)?			
Does this property have any footing drain tiles connected to the septic system?			
Are any buildings on this property such as garages or out-buildings connected to this system?			
Are there any additional systems on this property serving other buildings? Holding tank serving an outbuilding. Pumped 5/25/23.			
Location of septic system on lot? South Side			
Location of water well on lot? East Side		Is the well a deep well? Y	
Have you ever experienced any problems with the system such as: tree roots, sewage back-ups, surfacing of sewage onto the ground, septic tank overflowing, etc.; or have any repairs been made to the system? If yes, explain:			
When was the system last pumped? 5/22/2023		Name of pumper: Pinky's Sewer Service	
How often pumped in previous years?		Is system on a monitoring plan?	
Have you received notices from any government agency concerning this system?			
Is your property located in a shoreland management area? N			
Do you have any additional information that should be given to the new owner?			

I hereby certify that the above information is correct to the best of my knowledge. I also understand that if the system is considered "non-compliant/failing" per MPCA rules, that the inspector must by law submit a copy of this report to the local government unit within 15 days of the date of inspection completion. I also agree that unless otherwise noted in this report, that I/we are ultimately responsible for payment of all fees for all work performed relative to this inspection by Inspect Minnesota and Midwest Soil Testing

Owner/Occupant: _____

Date: _____

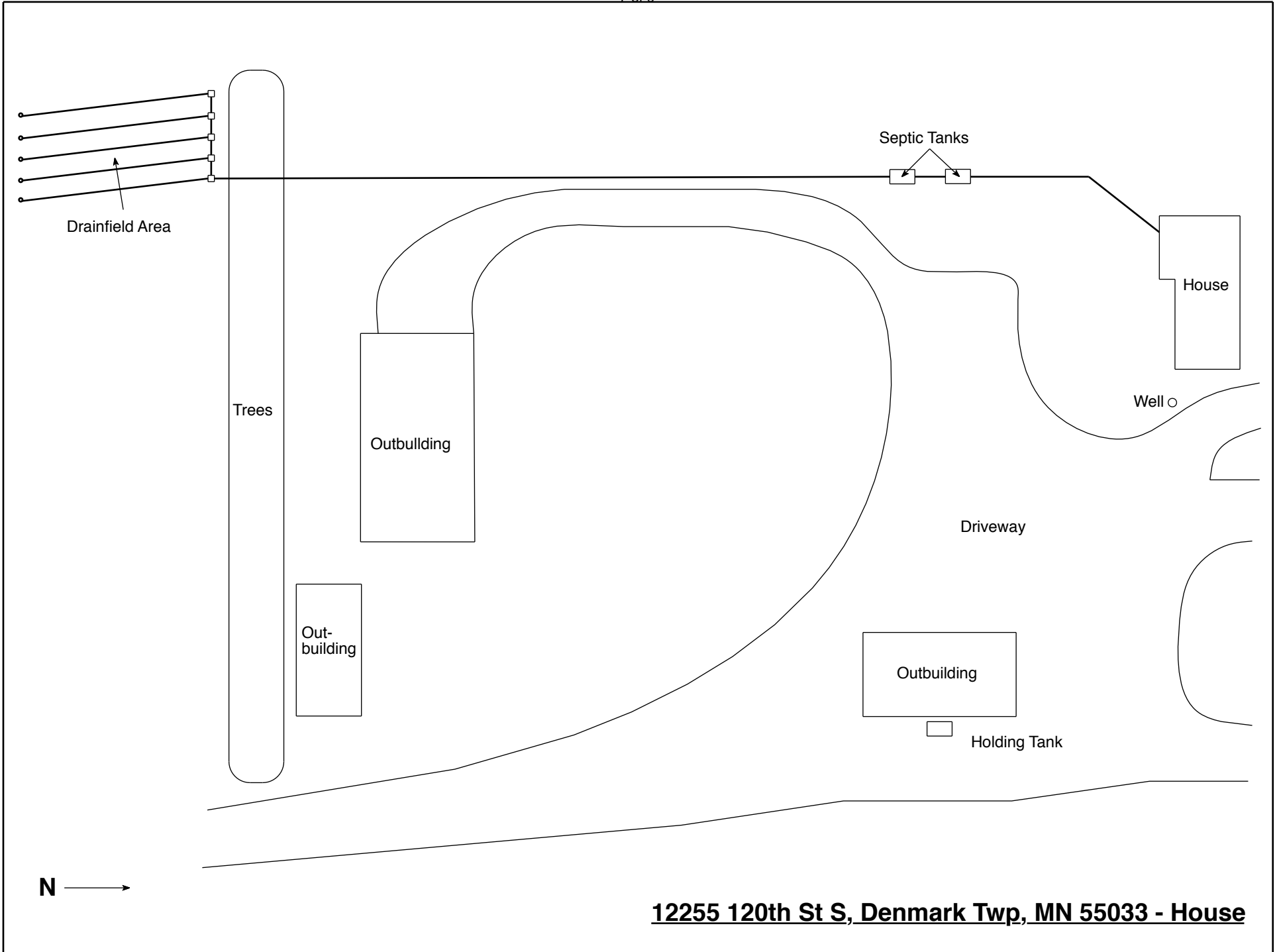

Drainfield Area

Septic Tanks

House

Trees

Outbuilding

Well

Driveway

Out-
building

Outbuilding

Holding Tank

N →

12255 120th St S, Denmark Twp, MN 55033 - House

25 Jul 2006
 STAKES NOT PRESENT
 CONDUCTED SOIL REVIEW BASED ON SITE PLAN
 AND LANDMARKS

0'-8" SILT LOAM 10 YR 3/2
 8'-27" SILT LOAM 10 YR 4/4
 27'-43" FINE SAND 2.5 YR 6/4
 43'-54" MED. SAND 10 YR 5/4
 54'-55" COARSE SAND / GRAVEL 10 YR 5/4
 55" OBSTRUCTION

Washington County Department of Public Health and Environment
 14949 82nd Street North PO Box 6
 Stillwater, MN 55082-0006
 Office: 651-430-6555 TTY: 651-430-6246 Fax: 651-430-6730

Community: Denmark Township
 Permit Number: 0004-06-14
 Owner: Ken Cordes
 12255 120th ST S
 Hastings MN 55033-
 Applicant: Kenneth Cordes

Review Fee: \$230.00
 Permit Fee: \$240.00
 Total Fee: \$470.00
 Previous Payment: \$470.00
 Balance Due: \$0.00

2004-06-14

PERMISSION IS HEREBY GRANTED

To execute the work specified in this permit on the following identified property upon express condition that said persons and their agents, and employees shall conform in all respects to the provisions of Ordinance #128, Washington County Development Code, Chapter Four, Individual Sewage Treatment System Regulations. This permit may be revoked at any time upon violation of any of the provisions of said ordinance.

Project Address: 12255 120th ST S
 Geo Code: 06-026-20-22-0001
 Designer: Brown's Soil Testing

Type of System:	Standard Drainfield	Pressure Distribution
		N / A
Design Criteria		Drainfield Sizing
Percolation Rate:	20	Square Feet: 1250
Depth To Restriction:	54	Lineal: 417 Feet
Land Slope:	2.00%	Depth Of Rock Below: 12 Inches
Flow Rate:	750	Maximum Trench Depth: 18 Inches
Number of Bedrooms:	5	Number Of Trenches: 5
<input type="checkbox"/> Gravelless		Length Of Trenches: 83 Feet
<input type="checkbox"/> Chambered		Spacing Of Trenches: 7 Feet
Tank Sizes		
Tank 1:	1500	Tank 2: 1000
Tank 3:	0	Lift Station: 1500

Authorized Work/Special Conditions

- Building sewer can be no closer than 20' to well and must be pressure tested within 50 feet of well.
- Establish a vegetative cover over the soil treatment area within 30 days of the installation. Protect the soil treatment area from erosion until the vegetative cover is established.
- Install individual sewage treatment system as per approved design in area tested and shown on the site plan.
- Maximum trench depth 18 inches into natural soil.
- Rope off and protect tested area from all vehicle traffic.
- System cannot be installed by a certified/licensed sewage treatment system installer holding a current license with the Minnesota Pollution Control Agency. (A list of installers is available at your request.)
- This system must be installed by a certified/licensed sewage treatment system installer holding a current license with the Minnesota Pollution Control Agency. (A list of installers is available at your request.)

MAXIMUM DEPTH OF 36" APPROVED BASED ON SOIL AT
 DUG ON 12SEP2006

Permit Issue Date: 8/4/2006
 Permit Expiration Date: 8/4/2007

Christopher W. LeClair, REHS
 Senior Environmental Specialist

LOG OF SOIL BORINGS

Job: 12255 120th Street, So. Hastings
 Date: 8/16/06

Depth Feet	B1	B2	B3	B4
0	dark brown silt loam topsoil 10yr 2/3	dark brown silt loam topsoil 10yr 3/3	dark brown silt loam topsoil 10yr 3/3	dark brown silt loam topsoil 10yr 3/3
10	Yellow brown silt loam 10yr 5/6	Yellow brown silt loam 10yr 5/6	Yellow brown silt loam 10yr 5/6	Yellow brown silt loam 10yr 5/6
20	Yellow brown sandy loam with limestone fragments at base 10yr 5/6	Yellow brown loam 10yr 5/6	Yellow brown silt loam 10yr 5/6	Yellow brown silt loam 10yr 5/6
30			light brown very fine sand 10yr 3/3	
40			medium brown sandy loam 10yr 4/6	Yellow brown fine sandy loam 10yr 5/6
50				light brown sandy loam banding at 70" 10yr 4/6
60				
70				
80				

DISCLAIMER

Brian L. Humpal, Inc. dba. Midwest Sewer Services, Inspect Minnesota, Midwest Soil Testing Relative to Subsurface Sewage Treatment System (SSTS) Compliance Inspections

1. This inspection/report is being performed for only the seller/owner of the property on which the SSTS is located. In such case that another party is paying for the inspection, the contract is between only said party and Brian L. Humpal, Inc.; there is no contract between Brian L. Humpal, Inc. and any other party unless otherwise noted.
3. Brian L. Humpal, Inc. has not been retained to warranty, guarantee, or certify the proper functioning of the SSTS for any period of time beyond the date of inspection or into the future. Because of the numerous factors (usage, maintenance, soil characteristics, previous failures, etc.) which may affect the proper operation of an SSTS, as well as the inability of Brian L. Humpal, Inc. to supervise or monitor the use or maintenance of the SSTS, the report shall not be construed as a warranty by Brian L. Humpal, Inc. that the SSTS will function properly for any particular party for any period of time.
4. Brian L. Humpal, Inc. is unable to verify the frequency and/or, quality of prior or future maintenance of the SSTS. Maintenance of the tank(s) must be performed through the tanks maintenance hole. The removal of solids from any location other than the maintenance hole is not a compliant method of maintenance. It is strongly recommended that maintenance covers be made accessible to the ground surface to facilitate proper maintenance.
5. Minimum Compliance Inspection requirements relative to this inspection and this report include only verification that the SSTS has tank(s) (septic tanks, lift tanks, dosing tanks, stilling tanks, etc.) which are watertight below the designed operating depth, the required separation between the bottom of the subsurface soil distribution medium and seasonally saturated soils, no back-ups of sewage into the dwelling, no discharge of sewage/effluent to the ground surface or surface waters, and no imminent safety hazards. Brian L. Humpal, Inc. does not inspect plumbing or pumps prior to the first SSTS component as these are plumbing components. The performance of exterior pumps and associated components are not inspected as they are considered to be maintenance items. Additionally, no indications relative to compliance with electrical code requirements have been made. It is recommended that any other applicable plumbing, electrical, housing, etc. inspections be performed by a qualified inspection business. Sewage back-up verification is limited to observing the floor drain area and/or the information supplied by the last occupants of the building prior to inspection. Brian L. Humpal, Inc. cannot guarantee that the information given to them by the last occupants of the building prior to inspection relative to back-ups is accurate.
4. Certification of this SSTS does not warranty future use beyond the date of the inspection. Any SSTS, old or new, can become hydraulically overloaded or discharge sewage/effluent to the ground surface as a result of more people moving into the house than were previously occupying the house, improper maintenance, heavy usage, leaking plumbing fixtures, groundwater infiltration, tree roots, freezing conditions, surface drainage problems, poor initial design, poor construction practices, or unsuitable materials used in constructing the system; the system can also simply stop working because of its age. An SSTS that has been properly designed and installed, properly maintained, and used in the manner for which the system was designed can be expected to provide service for twenty to twenty-five years on average. Some parts of the SSTS such as alarms, switches, pumps, filters, etc. will most likely have to be repaired or replaced over the lifetime of the system.
5. A Compliance Inspection is not meant to be a test or inspection for longevity of the system; a Compliance Inspection is strictly for the purpose of determining if the SSTS is protective of public health and safety, as well as the groundwater at the date and time the inspection was performed. This inspection is not intended to determine if the SSTS was originally designed or installed to past or present MPCA or other Local Government Unit code requirements. This inspection is not intended to determine if the SSTS was designed and/or installed to support the anticipated flow from the building as the use of the building may have changed since the design and construction of the SSTS due to the addition of bedrooms, occupants, etc. In addition, this inspection is not intended to determine the quality of the original SSTS design, the quality of the construction practices used while installing the SSTS, or the quality of the materials used in constructing the SSTS.
6. Brian L. Humpal, Inc. cannot guarantee the performance of SSTS products/components such as: gravelless pipe, chamber trenches, effluent filters, tanks, sewage pre-treatment components, piping, etc. Products such as gravelless pipe are no longer approved for installation in the State of Minnesota and may have a significantly reduced performance and/or life expectancy.
7. WINTER WORK: By accepting this report, it is understood that inspections conducted during winter months (approximately November 1st through April 1st) are more difficult to perform because of possible snow cover and/or ground frost. SSTS components such as tanks, maintenance covers, tank inspection pipes, subsurface distribution medium inspection pipes, and soil treatment areas are more difficult or impossible to locate due to snow cover and/or ground frost. In addition, soil borings are more difficult to perform due to snow cover and/or ground frost. Brian L. Humpal, Inc. will attempt to use the same level of standards when performing work during winter periods as when performing work during non-winter periods. However, the recipient of this report understands that because of the aforementioned considerations, the same level of standards may not be possible.
8. By accepting this report, the client understands that Brian L. Humpal, Inc. will not be responsible for any monetary damages exceeding the fee for the services provided.