

Instructions: Inspector must submit completed form to Local Governmental Unit (LGU) and system owner within 15 days of final determination of compliance or noncompliance. Instructions for filling out this form are located on the Minnesota Pollution Control Agency (MPCA) website at <https://www.pca.state.mn.us/sites/default/files/wq-wwists4-31a.pdf>.

Property information

Local tracking number: _____

Parcel ID# or Sec/Twp/Range: 22.031.21.42.0012 Reason for inspection: property sale
 Local regulatory authority info: Washington County
 Property address: 14451 Homestead Ave N Hugo, MN 55038
 Owner/representative: Hung Nguyen Owner's phone: 612-999-3599
 Brief system description: Two precast septic tanks and one precast pump tank lifting to a mound drainfield.

System status

System status on date (mm/dd/yyyy): 8/5/2024

Compliant – Certificate of compliance*

(Valid for 3 years from report date unless evidence of an imminent threat to public health or safety requiring removal and abatement under section 145A.04, subdivision 8 is discovered or a shorter time frame exists in Local Ordinance.)

***Note: Compliance indicates conformance with Minn. R. 7080.1500 as of system status date above and does not guarantee future performance.**

Noncompliant – Notice of noncompliance

Systems failing to protect ground water must be upgraded, replaced, or use discontinued within the time required by local ordinance.

An imminent threat to public health and safety (ITPHS) must be upgraded, replaced, or its use discontinued within ten months of receipt of this notice or within a shorter period if required by local ordinance or under section 145A.04 subdivision 8.

Reason(s) for noncompliance (check all applicable)

- Impact on public health (Compliance component #1) – *Imminent threat to public health and safety*
- Tank integrity (Compliance component #2) – *Failing to protect groundwater*
- Other Compliance Conditions (Compliance component #3) – *Imminent threat to public health and safety*
- Other Compliance Conditions (Compliance component #3) – *Failing to protect groundwater*
- System not abandoned according to Minn. R. 7080.2500 (Compliance component #3) – *Failing to protect groundwater*
- Soil separation (Compliance component #5) – *Failing to protect groundwater*
- Operating permit/monitoring plan requirements (Compliance component #4) – *Noncompliant - local ordinance applies*

Comments or recommendations

Reviewed design, permit, inspection, soil and pumping records on file at Washington County

Certification

I hereby certify that all the necessary information has been gathered to determine the compliance status of this system. No determination of future system performance has been nor can be made due to unknown conditions during system construction, possible abuse of the system, inadequate maintenance, or future water usage.

By typing my name below, I certify the above statements to be true and correct, to the best of my knowledge, and that this information can be used for the purpose of processing this form.

Business name: All State Septic Services LLC Certification number: 323
 Inspector signature: Tom Troopien License number: 1568
 (This document has been electronically signed) Phone: 612-594-4496

Necessary or locally required supporting documentation (must be attached)

- Soil observation logs
- System/As-Built
- Locally required forms
- Tank Integrity Assessment
- Operating Permit
- Other information (list): Washington County SSTS Certificate of Compliance issued 7/24/2018

1. Impact on public health – Compliance component #1 of 5

Compliance criteria:

System discharges sewage to the ground surface	<input type="checkbox"/> Yes <input checked="" type="checkbox"/> No
System discharges sewage to drain tile or surface waters.	<input type="checkbox"/> Yes <input checked="" type="checkbox"/> No
System causes sewage backup into dwelling or establishment.	<input type="checkbox"/> Yes <input checked="" type="checkbox"/> No

Any "yes" answer above indicates the system is an imminent threat to public health and safety.

Attached supporting documentation:

- Other: _____
- Not applicable

Describe verification methods and results:

None of the above observed

2. Tank integrity – Compliance component #2 of 5

Compliance criteria:

System consists of a seepage pit, cesspool, drywell, leaching pit, or other pit?	<input type="checkbox"/> Yes <input checked="" type="checkbox"/> No
Sewage tank(s) leak below their designed operating depth?	<input type="checkbox"/> Yes <input checked="" type="checkbox"/> No
If yes, which sewage tank(s) leaks:	

Any "yes" answer above indicates the system is failing to protect groundwater.

Attached supporting documentation:

- Empty tank(s) viewed by inspector
 - Name of maintenance business: Olson's
 - License number of maintenance business: 216
 - Date of maintenance: 8/5/2024
- Existing tank integrity assessment (Attach)
 - Date of maintenance (mm/dd/yyyy): _____ (must be within three years)
- (See form instructions to ensure assessment complies with Minn. R. 7082.0700 subp. 4 B (1))*
- Tank is Noncompliant (pumping not necessary – explain below)
- Other: _____

Describe verification methods and results:

The tanks were at normal operating level, then were pumped through the manholes. Lowered a light & camera into the empty tanks - bottoms, walls, covers, risers, baffles & manhole covers ok.

3. Other compliance conditions – Compliance component #3 of 5

3a. Maintenance hole covers appear to be structurally unsound (damaged, cracked, etc.), or unsecured?

Yes No Unknown

3b. Other issues (electrical hazards, etc.) to immediately and adversely impact public health or safety? Yes No Unknown

**Yes to 3a or 3b - System is an imminent threat to public health and safety.*

3c. System is non-protective of ground water for other conditions as determined by inspector? Yes No

3d. System not abandoned in accordance with Minn. R. 7080.2500? Yes No

**Yes to 3c or 3d - System is failing to protect groundwater.*

Describe verification methods and results:

Attached supporting documentation: Not applicable

4. Operating permit and nitrogen BMP* – Compliance component #4 of 5 Not applicable

Is the system operated under an Operating Permit? Yes No **If "yes", A below is required**

Is the system required to employ a Nitrogen BMP specified in the system design? Yes No **If "yes", B below is required**

BMP = Best Management Practice(s) specified in the system design

If the answer to both questions is "no", this section does not need to be completed.

Compliance criteria:

a. Have the operating permit requirements been met? Yes No

b. Is the required nitrogen BMP in place and properly functioning? Yes No

Any "no" answer indicates noncompliance.

Describe verification methods and results:

Attached supporting documentation: Operating permit (Attach)

5. Soil separation – Compliance component #5 of 5

Date of installation 7/24/2018 Unknown
(mm/dd/yyyy)

Shoreland/Wellhead protection/Food beverage lodging? Yes No

Compliance criteria (select one):

5a. For systems built prior to April 1, 1996, and not located in Shoreland or Wellhead Protection Area or not serving a food, beverage or lodging establishment: Yes No
 Drainfield has at least a two-foot vertical separation distance from periodically saturated soil or bedrock.

5b. Non-performance systems built April 1, 1996, or later or for non-performance systems located in Shoreland or Wellhead Protection Areas or serving a food, beverage, or lodging establishment: Yes No
 Drainfield has a three-foot vertical separation distance from periodically saturated soil or bedrock.*

5c. "Experimental", "Other" or "Performance" systems built under pre-2008 Rules; Type IV or V systems built under 2008 Rules 7080.2350 or 7080.2400 (Intermediate Inspector License required ≤ 2,500 gallons per day; Advanced Inspector License required > 2,500 gallons per day) Yes No
 Drainfield meets the designed vertical separation distance from periodically saturated soil or bedrock.

*Any "no" answer above indicates the system is failing to protect groundwater.

Describe verification methods and results:

Attached supporting documentation:

- Soil observation logs completed for the report
- Two previous verifications of required vertical separation
- Not applicable (No soil treatment area)
- _____

Indicate depths or elevations

A. Bottom of distribution media	101.7
B. Periodically saturated soil/bedrock	98.5
C. System separation	3.2
D. Required compliance separation*	3.0

*May be reduced up to 15 percent if allowed by Local Ordinance.

Upgrade requirements: (Minn. Stat. § 115.55) An imminent threat to public health and safety (ITPHS) must be upgraded, replaced, or its use discontinued within ten months of receipt of this notice or within a shorter period if required by local ordinance. If the system is failing to protect ground water, the system must be upgraded, replaced, or its use discontinued within the time required by local ordinance. If an existing system is not failing as defined in law, and has at least two feet of design soil separation, then the system need not be upgraded, repaired, replaced, or its use discontinued, notwithstanding any local ordinance that is more strict. This provision does not apply to systems in shoreland areas, Wellhead Protection Areas, or those used in connection with food, beverage, and lodging establishments as defined in law.

14451 Homestead Ave N. Hugo

- 10x45 mound
- 1.7 feet of sand
- 2" laterals 32" apart
- 7/32 pipe every 3'
- poly loc 525 filter
- gould PE 41 pump



Installed 7-18-18

top of sand Elev = 103.24

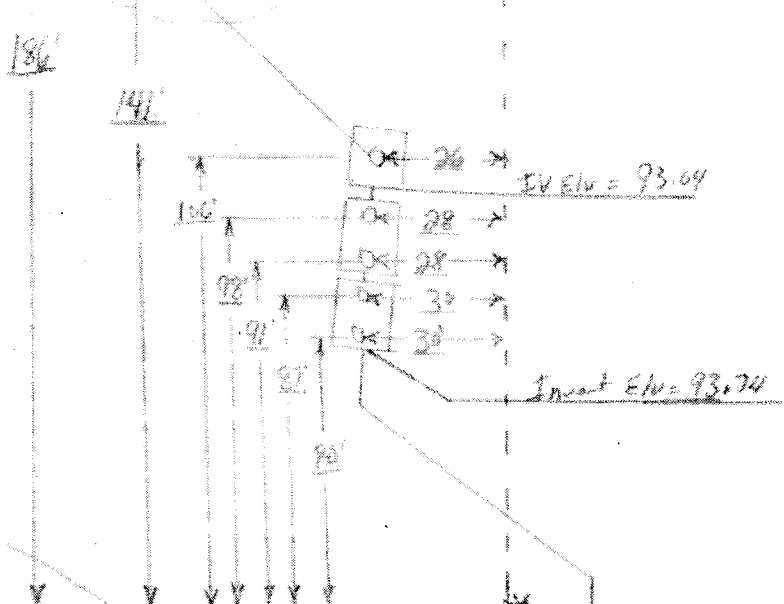
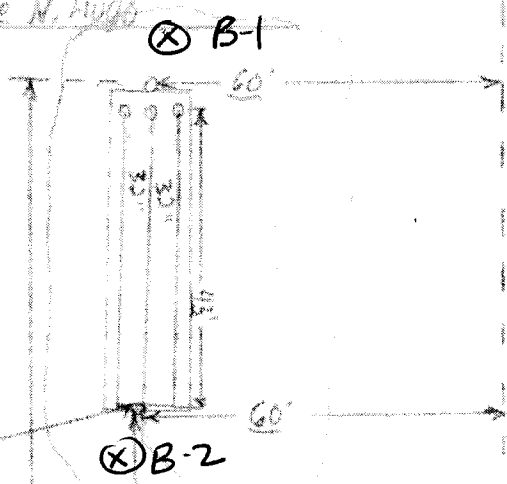

Invert Elev = 93.74

BM = 105.31
Bottom of string

House

50'

WELL

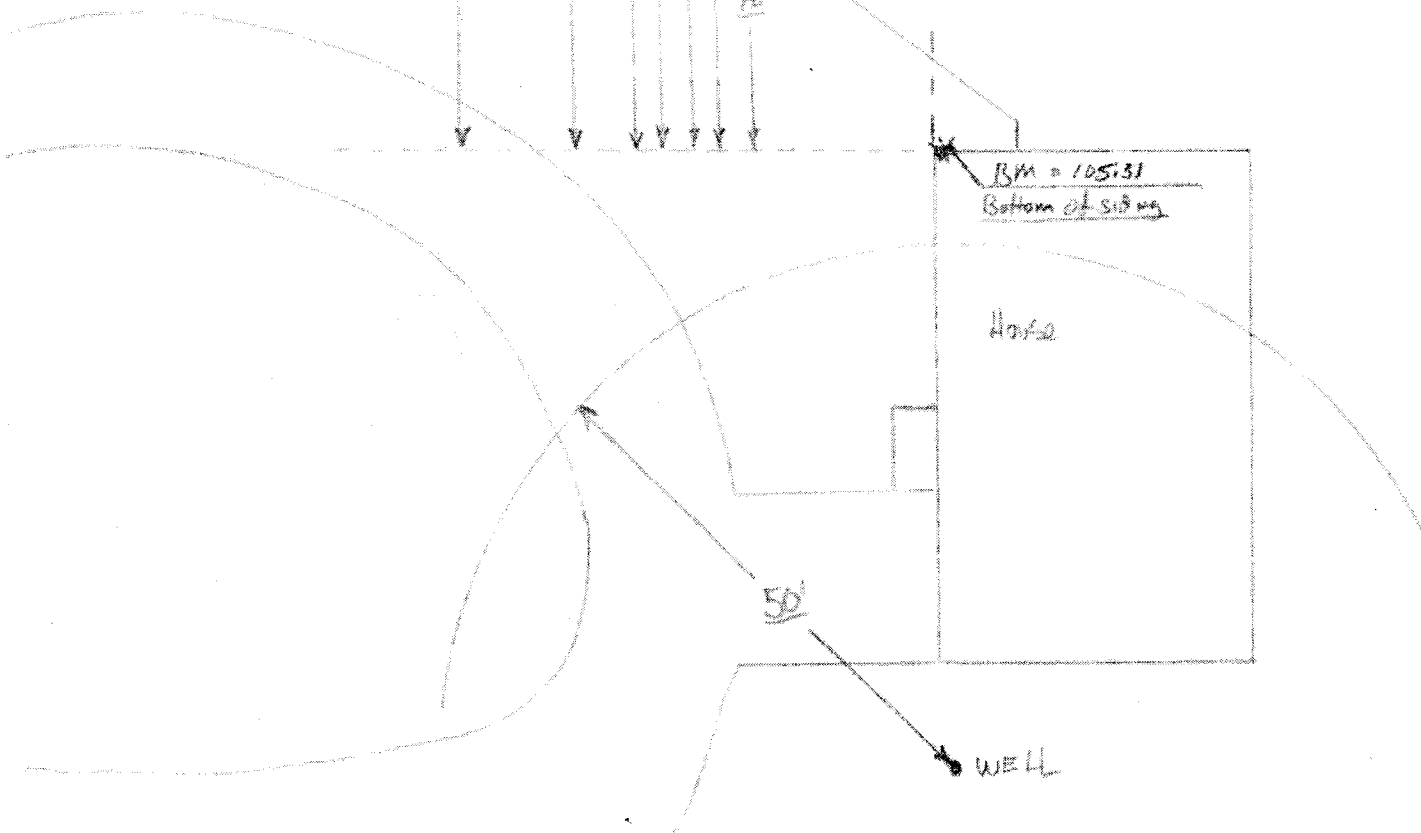



Soil Observation Log

Project ID: v 04.02.2024

Client: Hung Nguyen		Location / Address: 14451 Homestead Ave N Hugo, MN 55038							
Soil parent material(s): (Check all that apply) <input type="checkbox"/> Outwash <input type="checkbox"/> Lacustrine <input type="checkbox"/> Loess <input type="checkbox"/> Till <input type="checkbox"/> Alluvium <input type="checkbox"/> Bedrock <input type="checkbox"/> Organic Matter <input type="checkbox"/> Disturbed/Fill									
Landscape Position:		Flooding/Run-On potential:							
Vegetation:		Surface Elevation-Relative to benchmark:							
Date/Time of Day/Weather Conditions:		Limiting Layer Elevation:							
Observation #/Location: B-1		Observation Type: Auger							
Depth (in)	Texture	Rock Frag. %	Matrix Color(s)	Mottle Color(s)	Redox Kind(s)	Indicator(s)	Shape	Grade	Consistence
0-10	Silt Loam	<35%	10YR 2/2						
10-15	Sandy Clay Loam	<35%	10YR 3/4						
15-21	Silty Clay Loam	<35%	10YR 4/6						
21-30	Silty Clay Loam	<35%	7.5YR 4/6	7.5YR 7/8	Concentrations	52			
				10YR 5/2	Depletions	52			
Comments: Redox at 21" elev 98.5									
I hereby certify that I have completed this work in accordance with all applicable ordinances, rules and laws.									
Tom Trooien (Designer/Inspector)		Tom Trooien (Signature)		1568 (License #)		8/5/24 (Date)			
Optional Verification: I hereby certify that this soil observation was verified according to Minn. R. 7082.0500 subp. 3 A. The signature below represents an infield verification of the periodically saturated soil or bedrock at the proposed soil treatment and dispersal site.									
(LGU/Designer/Inspector)		(Signature)		(Cert #)		(Date)			



Soil Observation Log

Project ID: _____ v 04.02.2024

Client: Hung Nguyen		Location / Address: 14451 Homestead Ave N Hugo, MN 55038							
Soil parent material(s): (Check all that apply)		<input type="checkbox"/> Outwash <input type="checkbox"/> Lacustrine <input type="checkbox"/> Loess <input type="checkbox"/> Till <input type="checkbox"/> Alluvium <input type="checkbox"/> Bedrock <input type="checkbox"/> Organic Matter <input type="checkbox"/> Disturbed/Fill							
Landscape Position:		Flooding/Run-On potential:							
Vegetation:		Surface Elevation-Relative to benchmark:							
Date/Time of Day/Weather Conditions:		Limiting Layer Elevation:							
Observation #/Location: B-2		Observation Type: Auger							
Depth (in)	Texture	Rock Frag. %	Matrix Color(s)	Mottle Color(s)	Redox Kind(s)	Indicator(s)	Shape	Grade	Consistence
0-19	Silt Loam	<35%	10YR 2/2						
9-16	Silty Clay Loam	<35%	10YR 3/4						
16-23	Silty Clay Loam	<35%	10YR 4/6						
23-32	Silty Clay Loam	<35%	7.5YR 4/6	10YR 6/8	Concentrations	52			
				10YR 5/1	Depletions	52			
Comments: Redox at 23" elev 98.3									
I hereby certify that I have completed this work in accordance with all applicable ordinances, rules and laws.									
Tom Troojien (Designer/Inspector)		Tom Troojien (Signature)		1568 (License #)		8/5/24 (Date)			
Optional Verification: I hereby certify that this soil observation was verified according to Minn. R. 7082.0500 subp. 3 A. The signature below represents an infield verification of the periodically saturated soil or bedrock at the proposed soil treatment and dispersal site.									
(LGU/Designer/Inspector)		(Signature)		(Cert #)		(Date)			



CERTIFICATE OF COMPLIANCE

SITE/OWNER INFORMATION

Site Address: 14451 Homestead Ave N, City Of Hugo
Property Owner: Nguyen Hung V
Mailing Address: 14451 Homestead Ave N

Property ID#: 2203121420012

Mail City/State/ZIP: Hugo Mn 55038

SSTS CONTRACTOR INFORMATION

Installation Business: Capra's Utilities Inc
Certified Individual on Job: Nick

MPCA License #: L1510

Date of Installation: 07/24/2018

INSPECTION INFORMATION

County Inspector: Tyler Dale

MPCA Registration No. C904
County Permit No. 2018-0856

Date of Final: 07/24/2018

System Components: Mound See as-built for detailed system component information

Well Setbacks: 50 Feet Well Status: Well installed at time of inspection

COUNTY VERIFICATION OF SOIL CONDITIONS

County Inspector Who Verified Soil Conditions: Joe Sanders See soil observation logs Tank Replacement Only: No

Depth of Restriction 16 Inches Depth System Installed Below Grade -20 Inches

Vertical Separation Provided at the Time of Installation 36.00 Inches SWF: No Class V Injection Well: No

CERTIFIED STATEMENT

This certifies that the subsurface sewage treatment system installed at the aforementioned address was inspected during installation and found to be in compliance with requirements of the Washington County Development Code, Chapter Four, Subsurface Sewage Treatment System Regulations (Washington County Ordinance #206), and Minnesota Rules, Chapter 7080-7083. This Certificate of Compliance is valid for five (5) years from the date of installation unless Washington County finds evidence of an imminent threat to public health and safety. Supporting documentation with detailed information on the system can be found on the attached as-built.

Tyler Dale
County Inspector

C904
MPCA Reg. #

07/24/2018
Date