



Minnesota Pollution Control Agency

520 Lafayette Road North
St. Paul, MN 55155-4194

Compliance Inspection Form
Existing Subsurface Sewage Treatment Systems (SSTS)

Doc Type: Compliance and Enforcement

Inspection results based on Minnesota Pollution Control Agency (MPCA) requirements and attached forms - additional local requirements may also apply.

Submit completed form to Local Unit of Government (LUG) and system owner within 15 days

For local tracking purposes:

System Status

System status on date (mm/dd/yyyy): 5/22/2017

[] Compliant - Certificate of Compliance
(Valid for 3 years from report date, unless shorter time frame outlined in Local Ordinance.)

[x] Noncompliant - Notice of Noncompliance
(See Upgrade Requirements on page 3.)

Reason(s) for noncompliance (check all applicable)

- [] Impact on Public Health (Compliance Component #1) - Imminent threat to public health and safety
[] Other Compliance Conditions (Compliance Component #3) - Imminent threat to public health and safety
[] Tank Integrity (Compliance Component #2) - Failing to protect groundwater
[] Other Compliance Conditions (Compliance Component #3) - Failing to protect groundwater
[x] Soil Separation (Compliance Component #4) - Failing to protect groundwater
[] Operating permit/monitoring plan requirements (Compliance Component #5) - Noncompliant

Property Information

Parcel ID# or Sec/Twp/Range:

Property address: 9250 202nd St Forest Lake, MN 55025 Reason for inspection: Sale

Property owner: Jim Janssen Owner's phone: 651-278-9262

Owner's representative: Representative phone:

Local regulatory authority: Washington County Regulatory authority phone: 651-430-6000

Brief system description: 1250 gallon septic tank, gravity rock trench drainfield

Comments or recommendations:

Certification

I hereby certify that all the necessary information has been gathered to determine the compliance status of this system. No determination of future system performance has been nor can be made due to unknown conditions during system construction, possible abuse of the system, inadequate maintenance, or future water usage.

Inspector name: Benjamin Zierke Certification number: 9594

Business name: Zierke Soil Testing License number: 119

Inspector signature: [Signature] Phone number: 651-249-1346

Necessary or Locally Required Attachments

- [x] Soil boring logs [x] System/As-built drawing [] Forms per local ordinance
[x] Other information (list): Pumping Report

1. Impact on Public Health – Compliance component #1 of 5

Compliance criteria:

System discharges sewage to the ground surface.	<input type="checkbox"/> Yes <input checked="" type="checkbox"/> No
System discharges sewage to drain tile or surface waters.	<input type="checkbox"/> Yes <input checked="" type="checkbox"/> No
System causes sewage backup into dwelling or establishment.	<input type="checkbox"/> Yes <input checked="" type="checkbox"/> No

Any "yes" answer above indicates the system is an imminent threat to public health and safety.

Comments/Explanation:

Homeowner did not report any issues with the system.

Verification method(s):

- Searched for surface outlet
- Searched for seeping in yard/backup in home
- Excessive ponding in soil system/D-boxes
- Homeowner testimony (See Comments/Explanation)
- "Black soil" above soil dispersal system
- System requires "emergency" pumping
- Performed dye test
- Unable to verify (See Comments/Explanation)
- Other methods not listed (See Comments/Explanation)

2. Tank Integrity – Compliance component #2 of 5

Compliance criteria:

System consists of a seepage pit, cesspool, drywell, or leaching pit. <i>Seepage pits meeting 7080.2550 may be compliant if allowed in local ordinance.</i>	<input type="checkbox"/> Yes <input checked="" type="checkbox"/> No
Sewage tank(s) leak below their designed operating depth. If yes, which sewage tank(s) leaks:	<input type="checkbox"/> Yes <input checked="" type="checkbox"/> No

Any "yes" answer above indicates the system is failing to protect groundwater.

Comments/Explanation:

Tank pumped by Schlomka 8/31/15. See attached.

Verification method(s):

- Probed tank(s) bottom
- Examined construction records
- Examined Tank Integrity Form (Attach)
- Observed liquid level below operating depth
- Examined empty (pumped) tanks(s)
- Probed outside tank(s) for "black soil"
- Unable to verify (See Comments/Explanation)
- Other methods not listed (See Comments/Explanation)

3. Other Compliance Conditions – Compliance component #3 of 5

- a. Maintenance hole covers are damaged, cracked, unsecured, or appear to be structurally unsound. Yes* No Unknown
- b. Other issues (electrical hazards, etc.) to immediately and adversely impact public health or safety. Yes* No Unknown
***System is an imminent threat to public health and safety.**

Explain:

- c. System is non-protective of ground water for other conditions as determined by inspector. Yes* No
***System is failing to protect groundwater.**

Explain:

4. Soil Separation – Compliance component #4 of 5

Date of installation: 1980 Unknown
(mm/dd/yyyy)

Shoreland/Wellhead protection/Food beverage lodging? Yes No

Compliance criteria:

For systems built prior to April 1, 1996, and not located in Shoreland or Wellhead Protection Area or not serving a food, beverage or lodging establishment: Yes No

Drainfield has at least a two-foot vertical separation distance from periodically saturated soil or bedrock.

Non-performance systems built April 1, 1996, or later or for non-performance systems located in Shoreland or Wellhead Protection Areas or serving a food, beverage, or lodging establishment: Yes No

Drainfield has a three-foot vertical separation distance from periodically saturated soil or bedrock.*

"Experimental", "Other", or "Performance" systems built under pre-2008 Rules; Type IV or V systems built under 2008 Rules (7080.2350 or 7080.2400 (Advanced Inspector License required) Yes No

Drainfield meets the designed vertical separation distance from periodically saturated soil or bedrock.

Any "no" answer above indicates the system is failing to protect groundwater.

Verification method(s):

Soil observation does not expire. Previous soil observations by two independent parties are sufficient, unless site conditions have been altered or local requirements differ.

Conducted soil observation(s) (Attach boring logs)

Two previous verifications (Attach boring logs)

Not applicable (Holding tank(s), no drainfield)

Unable to verify (See Comments/Explanation)

Other (See Comments/Explanation)

Comments/Explanation:

Indicate depths or elevations

A. Bottom of distribution media	98.1
B. Periodically saturated soil/bedrock	98.0
C. System separation	0.1
D. Required compliance separation*	2.0

*May be reduced up to 15 percent if allowed by Local Ordinance.

5. Operating Permit and Nitrogen BMP* – Compliance component #5 of 5 Not applicable

Is the system operated under an Operating Permit? Yes No **If "yes", A below is required**

Is the system required to employ a Nitrogen BMP? Yes No **If "yes", B below is required**

BMP = Best Management Practice(s) specified in the system design

If the answer to both questions is "no", this section does not need to be completed.

Compliance criteria

a. Operating Permit number: _____ Yes No
Have the Operating Permit requirements been met?

b. Is the required nitrogen BMP in place and properly functioning? Yes No

Any "no" answer indicates Noncompliance.

Upgrade Requirements (Minn. Stat. § 115.55) An imminent threat to public health and safety (ITPHS) must be upgraded, replaced, or its use discontinued within ten months of receipt of this notice or within a shorter period if required by local ordinance. If the system is failing to protect ground water, the system must be upgraded, replaced, or its use discontinued within the time required by local ordinance. If an existing system is not failing as defined in law, and has at least two feet of design soil separation, then the system need not be upgraded, repaired, replaced, or its use discontinued, notwithstanding any local ordinance that is more strict. This provision does not apply to systems in shoreland areas, Wellhead Protection Areas, or those used in connection with food, beverage, and lodging establishments as defined in law.

Logs of Soil Borings

Location of Project: 9250 202nd St N Forest Lake, MN 55025

Borings Made by Ben Zierke

Date:

5/22/2017

Hand bucket auger used for borings; USDA - SCS Soil Classification used.

Depth, in Inches	Boring Number 1	Depth, in Inches	Boring Number 2
0-----	-----	0-----	-----
0-14"	10YR 3/3 loamy sand	0-14"	10YR 3/3 loamy sand
14-42"	10YR 4/4 loamy sand, 25-35% coarse fragments, saturated 14-24", standing water at 24"	14-16"	10YR 4/4 loamy sand, obstruction at 16"

End of boring at 3.5 feet
Standing water table:
 Present at 2 feet of depth 1 Hours after boring
 Standing water not present in hole
Mottled Soil:
 Observed at 2 feet of depth
 Mottled soil not present in bore hole
 Comments:

End of boring at 1.3 feet
Standing water table:
 Present at feet of depth Hours after boring
 Standing water not present in hole
Mottled Soil:
 Observed at feet of depth
 Mottled soil not present in bore hole
 Comments:

Depth, in Inches	Boring Number 3	Depth, in Inches	Boring Number 4
0-----	-----	0-----	-----

End of boring at feet
Standing water table:
 Present at feet of depth Hours after boring
 Standing water not present in hole
Mottled Soil:
 Observed at feet of depth
 Mottled soil not present in bore hole
 Comments:

End of boring at feet
Standing water table:
 Present at feet of depth Hours after boring
 Standing water not present in hole
Mottled Soil:
 Observed at feet of depth
 Mottled soil not present in bore hole
 Comments:

4/2015
 1991 2016

Relative Elevations (in feet)

B1: 100.0, redox 98.0

Bottom of rock: 98.1

B1 Separation: 0.1

Benchmark: 101.7
 (top of inspection cap on tank)

Height of instrument: 106.1

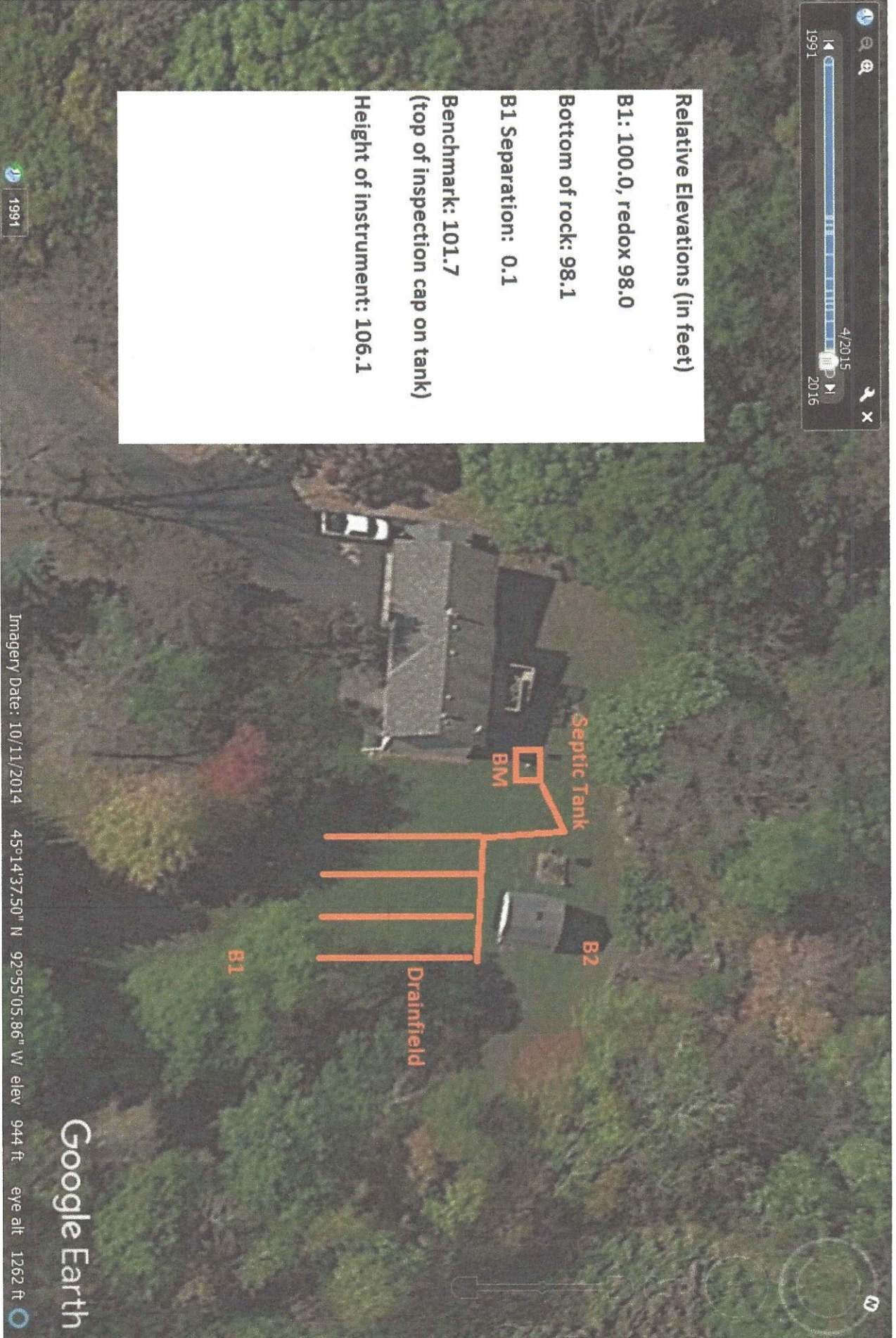

Imagery Date: 10/11/2014 45°14'37.50" N 92°55'05.86" W elev 944 ft eye alt 1262 ft

Google Earth

E-MAILED
5-18-17

Reporting Information

Date of maintenance: 8/31/15 Reason for maintenance: REG-UM

Property address: 9250 202nd ST. N City: FOREST LAKE State: MN Zip: 55025

Property owner's name: JIM JANSSEN

Property-owner's address if different: _____

City: _____ State: _____ Zip: _____ Phone: _____ Fax: _____

1. Access used to remove septage: Maintenance hole Other (Go to #3 below)

2. If maintenance hole was used, were all covers securely replaced? Yes No please explain

Explanation: _____

3. If owner refuses to allow a Subsurface Sewage Treatment System (SSTS) to be pumped through the maintenance hole, have them complete and sign the following statement.

I, _____, refuse to allow the removal of the solids and liquids through the maintenance

(Owner's name)

hole. I understand that removal of solids and liquids through other access points is not considered maintenance.

Owner's signature: _____ Date: _____

4. Is the tank designed as a leaky tank? (Example: seepage pit, cesspool, drywell, leaching pit)

Tank #1: Yes No Verification method used? _____

Tank #2: Yes No Verification method used? _____

5. Is there evidence of tank leakage from a septic, holding, pretreatment or pump tank below the operating depth or evidence of damaged, cracked or structurally unsound maintenance hole covers?

Tank	Leaking out	Leaking in	Cover damage
Septic/holding Tank #1	<input type="checkbox"/> Yes <input checked="" type="checkbox"/> No	<input type="checkbox"/> Yes <input checked="" type="checkbox"/> No	<input type="checkbox"/> Yes <input checked="" type="checkbox"/> No
Septic/holding Tank #2	<input type="checkbox"/> Yes <input type="checkbox"/> No	<input type="checkbox"/> Yes <input type="checkbox"/> No	<input type="checkbox"/> Yes <input type="checkbox"/> No
Pretreatment Tank	<input type="checkbox"/> Yes <input type="checkbox"/> No	<input type="checkbox"/> Yes <input type="checkbox"/> No	<input type="checkbox"/> Yes <input type="checkbox"/> No
Pump Tank	<input type="checkbox"/> Yes <input type="checkbox"/> No	<input type="checkbox"/> Yes <input type="checkbox"/> No	<input type="checkbox"/> Yes <input type="checkbox"/> No

6. How many gallons of septage were removed?

Tank #1: 1250 Tank #2: _____ Pretreatment Tank: _____ Pump Tank: _____

7. Is there any sensory (small and/or sight) evidence of non-domestic wastes?

Yes No Please explain: _____

Disposal site: Wastewater treatment plant Land application Other (please explain below)

Explanation: _____

List any troubleshooting, minor repairs conducted, tank safety* concerns or other concerns: _____

8. Certification: I hereby certify as a State of Minnesota-certified SSTS Maintainer that I personally conducted the work and made the observations, or directly supervised others in the performance of this job.

Maintainer's name and address: Schwabke SVES 13450 122nd ST S. H379 55033

Maintainer's license #: 2989 Maintainer's phone: 6514593118

Maintainer's signature: [Signature] Date: 5-18-17